

Webinar for Doctors

Primary Healthcare Blueprint & Chronic Disease Co-Care Pilot Scheme

Dr. PANG FEI CHAU
Commissioner for Primary Healthcare

Primary Healthcare Blueprint

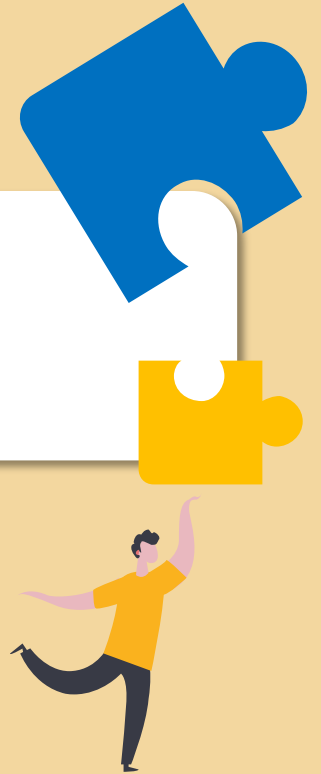

Milestones since 2022

19 Oct 2022

Policy Address 2022

Set out the policy direction to launch the CDCC Pilot Scheme

19 Dec 2022

Primary Healthcare Blueprint

Set out direction of development and strategies for strengthening Hong Kong's primary healthcare system

4Q / 2023

CDCC Pilot Scheme

The first item to promote primary healthcare since the announcement of Primary Healthcare Blueprint

Family Doctor for All

- Patient's **self-selected Family Doctor (FD)**
- Continuous follow up and knows the patient's health needs best
- Care quality is ensured by the Primary Care Register
- Service agreement of private doctors

May Provide

General Outpatient
Clinic Public-Private
Partnership Programme
(GOPC PPP)

醫療券
Health Care Voucher

Elderly
Healthcare
Voucher

Screening

Vaccination

Chronic Disease
Co-Care Scheme

Chronic Disease Co-Care (CDCC) Pilot Scheme

Overview of CDCC Pilot Scheme

- ✓ Family Doctor for All
- ✓ District-based Services
- ✓ Chronic Disease Prevention and Management

Develop a
community-based system

Strengthen governance

Consolidate resources

THE CDCC PILOT SCHEME

- Many citizens with Diabetes Mellitus (DM) and Hypertension (HT) are unaware of their condition
- A scheme to provide community access with **screening, monitoring and intervention to prevent** occurrence of chronic diseases or related complications

Reinforce manpower

Improve data connectivity
and surveillance

CDCC Pilot Scheme – Eligibility

Eligible persons

Based on the **Hong Kong Reference Framework** and screening models of Singapore, Australia and the UK

- HK residents aged ≥ 45 years;
- Without known DM or HT;
- No symptoms of DM; and
- Register as DHC / DHCE member & share their data in eHRSS

The CDCC Pilot Scheme – Process

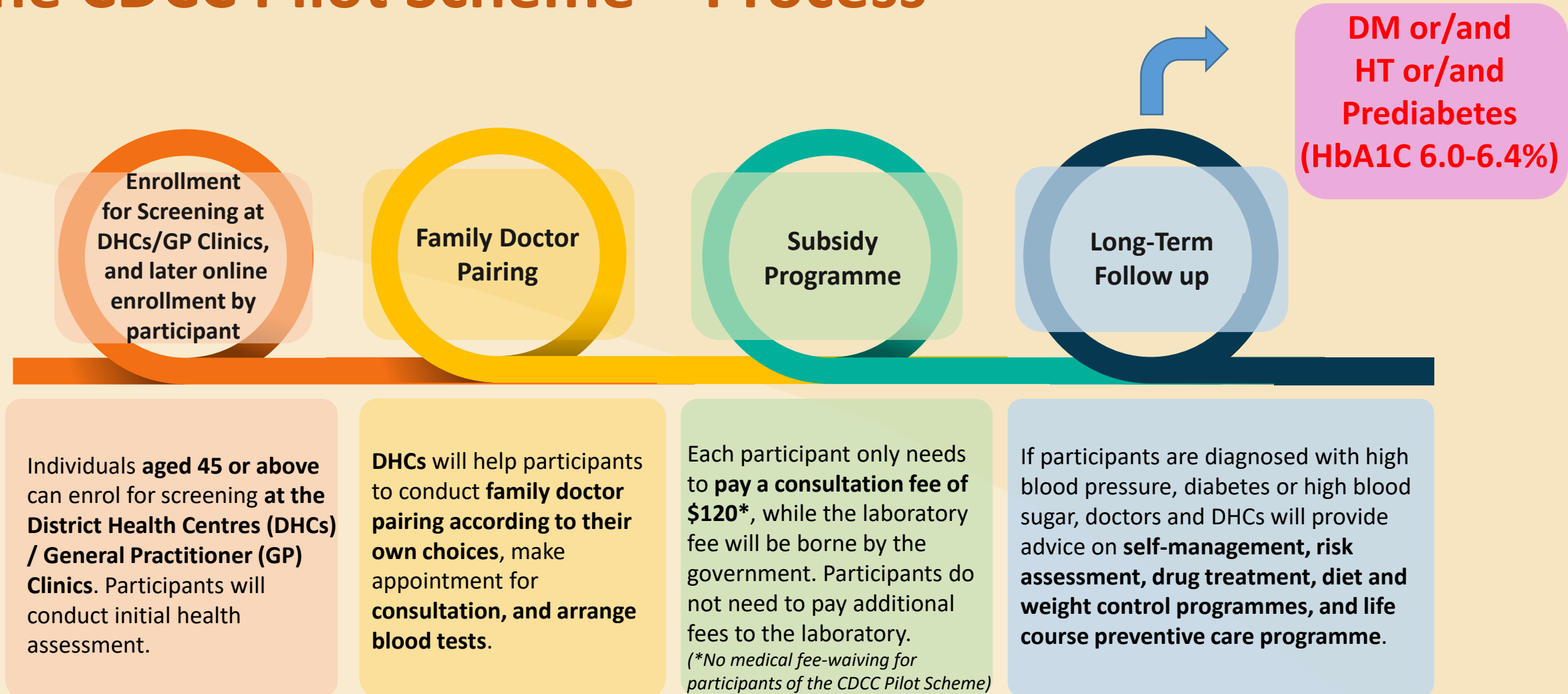

Building the Family Doctor System (PCD Doctors)

I can receive **subsidies for providing medical consultations for my paired participants**, and arrange **subsidised laboratory investigations** for them.

I shall provide **Life Course Preventive Care** for my paired participants, including vaccination and cancer screening.

I can order drugs in the **Community Drug Formulary** at low prices.

I can initiate a request for specialist consultation by HA through the **bi-directional referral mechanism** for paired patients based on specified criteria and protocol.

I can be awarded **“Pay-for-Performance” incentives** if my paired patients would achieve health targets.

I can partner with DHC/DHCE and my paired Family Doctor to **improve my lifestyle**.

I am eligible for **subsidised screening and laboratory testing**.

DHC/DHCE assists me in **scheduling appointments with family doctors** and arranging long-term follow-ups according to my health needs.

I can use the **eHealth App** to manage my own health based on updated, personalized clinical information, and can be rewarded for achieving health targets.

DHC = District Health Centre

DHCE = District Health Centre Express

Protocol-driven Bi-directional Referral Mechanism with HA

Assessed by **Family Doctor**

→ Seek **HA designated M&G specialist consultation** for participant with certain clinical conditions

- established referral criteria and protocols
- one-off basis.

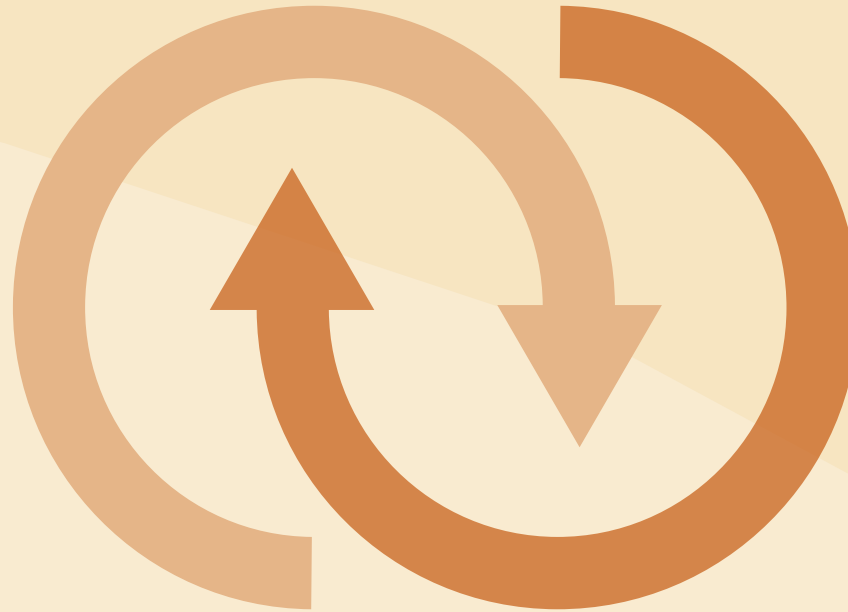

The HA specialist

→ provide clinical advice and a management plan
→ help the paired FD/DHC continue to manage their patients' chronic diseases in the community

Conditions required M&G specialist consultation

- **Suboptimal disease control** on DM/ HT
- **New complications** arising
- **Deterioration** of patients' conditions

- **FD shall initiate the process by completing the structural consultation letter on the CDCC IT Platform.**
- **IT Platform will notify the responsible DHC/ DHCE.**
- **The DHC/DHCE will contact Scheme Participant and coordinate with HA for appointment arrangement.**

Family Doctor generate letter to HA - system screen

Letter

***Select Letter** HA Designated M&G Specialist Consultation i

***To** HA Hospital Please specify Cc: DHC / DHCE

***Reason for Consultation** HA Designated M&G Specialist Consultation

Diagnosis ***Participant has enrolled in the CDCC Pilot Scheme and was diagnosed with**
 Hypertension (HT) Diabetes mellitus (DM)

Problem List (HA Referral Criteria)

HT

- Suspected secondary hypertension
- Suspected cardiovascular disease with stable clinical condition
- eGFR <45 ml/min/1.73m² or an absolute drop in eGFR of 15ml/min/1.73m² within 12 months
- Proteinuria ≥ 1g/day (~ Urine PCR ≥ 100mg/mmol or Urine ACR ≥ 70mg/mmol)
- Suboptimal HT control* on at least 3 anti-HT medications at maximum tolerated doses with adequate treatment period (e.g. ≥3 months)

DM

- Suspected cardiovascular disease with stable clinical condition
- eGFR <45 ml/min/1.73m² or an absolute drop in eGFR of 15ml/min/1.73m² within 12 months
- Albuminuria with Urine ACR >25mg/mmol (Male) or >35mg/mmol (Female)
- Non healing/ chronic foot ulcer# or neuropathy
- Sight threatening DM retinopathy (severe non-proliferative retinopathy, proliferative retinopathy and diabetic maculopathy)
- Suboptimal DM control^a on at least 2 OHAs at maximum tolerated doses with adequate treatment period (e.g. ≥3 months)

Summary of client's clinical details are listed below:

Please supplement client's details here, including other medical history, medications and investigation results (investigation date and results).

DRAFT

Show input instructions and allow user's free text input

Incentive for Doctors and Patients

It aims to **encourage patient empowerment** and to **drive the achievement of desirable patient health clinical outcome**

All eligible patients

(diagnosed with high blood pressure, high blood sugar, diabetes) will

automatically enroll in the incentive mechanism after entering the treatment phase

The incentive mechanism

- start from the second Participant Programme Year onwards

Participant's subsidised **consultation copayment** will be **reduced by up to** the government's recommended reference copayment (**\$150**)

- at the beginning of the next Participant Programme Year after reaching the target

Family Doctor can also receive incentive payments

- meeting a pre-defined percentage of patients who satisfactorily controlled their levels of blood sugar and blood pressure (**15%** of the total amount derived from the number of actual attendance of the subsidised visits by the patients who have achieved their incentive targets, the Government subsidy and the reference co-payment amount)

Community Drug Formulary / Investigation Package / Allied Health Services

- Doctors participating in government-subsidized programmes will be enabled to **purchase drugs under the Community Drug Formulary at favourable prices** from the drug suppliers of HA, via central procurement by the Strategic Purchasing Office (SPO)
- Doctor can order investigation at purchased price with co-payment
- Doctor will be able to refer to allied health purchased services with co-payment

Simple steps to enroll as Family Doctor

WEBSITE FOR ENROLMENT

<https://www.primaryhealthcare.gov.hk/cdcc>

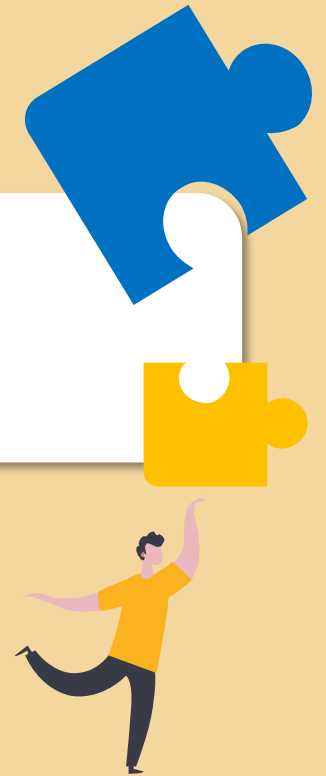

FD Enrollment on eHealth platform

- **Login** to eHRSS platform;
- **Click** "Administration";
- **Select** "CDCC Pilot Scheme - Doctor Enrolment"

<https://www.primaryhealthcare.gov.hk/cdcc>

Quick Guide to Enrol via eHRSS

Step 1

Double click eHRSS icon on computer desktop

OR

Use designated clinic computer to access eHRSS via internet browser

Step 2

Login eHRSS using your user name and One-Time Password

A screenshot of the eHRSS login page. It features the '醫健通 ehealth' logo and the text 'Electronic Health Record Sharing System 電子健康紀錄互通系統'. There is a 'User Name' field with a green arrow icon, an 'Or you may' section, and a 'Login with iHM Smart' button. A 'More Info' link is also present.

Please enter the 6-digit OTP sent to your registered mobile phone number (852) XXXXXXXX.

One-Time Password: QKRM -

Send OTP Again

Step 3

Click "CDCC Pilot Scheme – Doctor Enrolment"

A screenshot of the eHRSS navigation menu. The menu has tabs for 'Clinical', 'Administration', 'Standards', and 'Information'. Under 'Quick Links - Clinical', there is a link for 'eHR Viewer'. Under 'Quick Links - Administration', there are several links: 'User Account', 'Update Own Account', 'Public-Private Partnership Programme', 'CDCC Pilot Scheme – Doctor Enrolment' (highlighted with a red box and a hand cursor), 'CRC Programme - Primary Care Doctor Enrolment', and 'SCPPP Programme - Doctor Enrolment'.

Family Doctor Enrollment on eHealth platform

HA eHealth  Clinical Administration Emergency Access Standards Information MINNIE AU YEUNG AA Logout

Family Doctor Enrolment

Personal Particular ▼ | HCP & HCI | Bank Information | Consultation Fee

Family Doctor Name: AU YEUNG, MINNIE
Title: Doctor
Sex: Male Female Unknown
eHR User ID: 4747821904
Professional Registration Number[®]: M97818

Professional Registration Number is the number assigned by the Medical Council of Hong Kong to the Applicant upon registration.

Correspondence Address

Room/Flat	<input type="text"/>	Floor	<input type="text" value="16/F"/>	Block	<input type="text"/>
Building	<input type="text" value="ONE KOWLOON"/>				
Estate/Village	<input type="text" value="ONE KOWLOON"/>				
Street No.	<input type="text" value="1"/>	Street/Road	<input type="text" value="WANG YUEN ST"/>		
Subdistrict	<input type="text" value="KOWLOON BAY"/>	District	<input type="text" value="KWUN TONG"/>		
Estate	<input type="text" value="KLN"/>	<input type="button" value="Select HCI Address"/>			

(Please provide documentary proof of correspondence address such as public utility bill or bank statements, and a copy of Hong Kong Identity Card).

Contact Email Address: wcy891@ha.org.hk
Daytime Contact Telephone Number: 66225544
Fax Number (Optional):
Pager Number (Optional):

Family Doctor Pairing

After successful pairing
(dummy for reference)

Starting from Day 1 of FD pairing

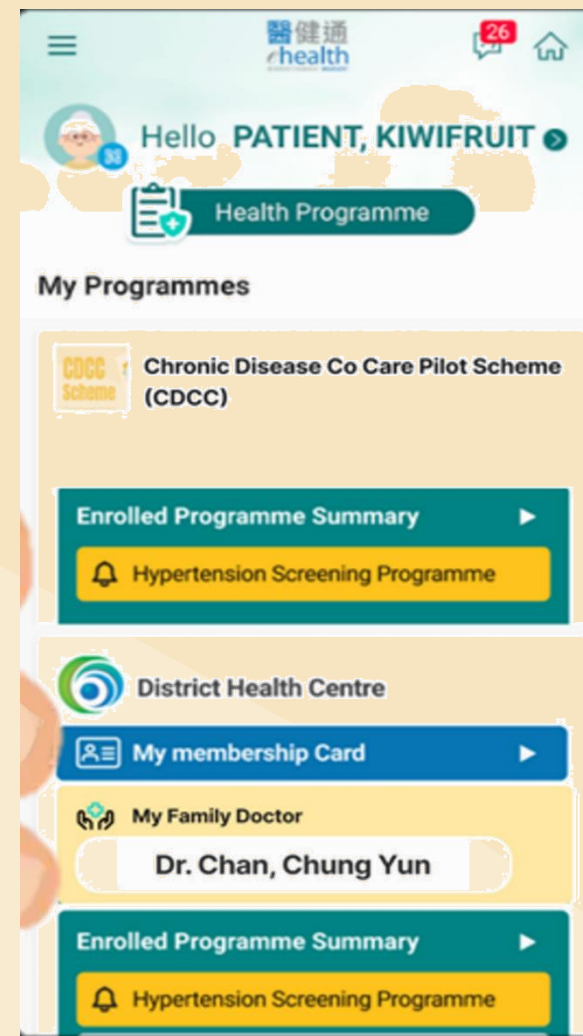

In later Stage

CDCC Pilot Program Commencement

- Each member of the public obtains a DHC membership and be paired with a doctor listed in PCD
- FD provides life course preventive care (including CDCC Pilot Scheme as appropriate)
- DHC will support management and administration for FD pairing according to guidelines set by PHO e.g. invitation for DHC members, switching FD & termination of pairing

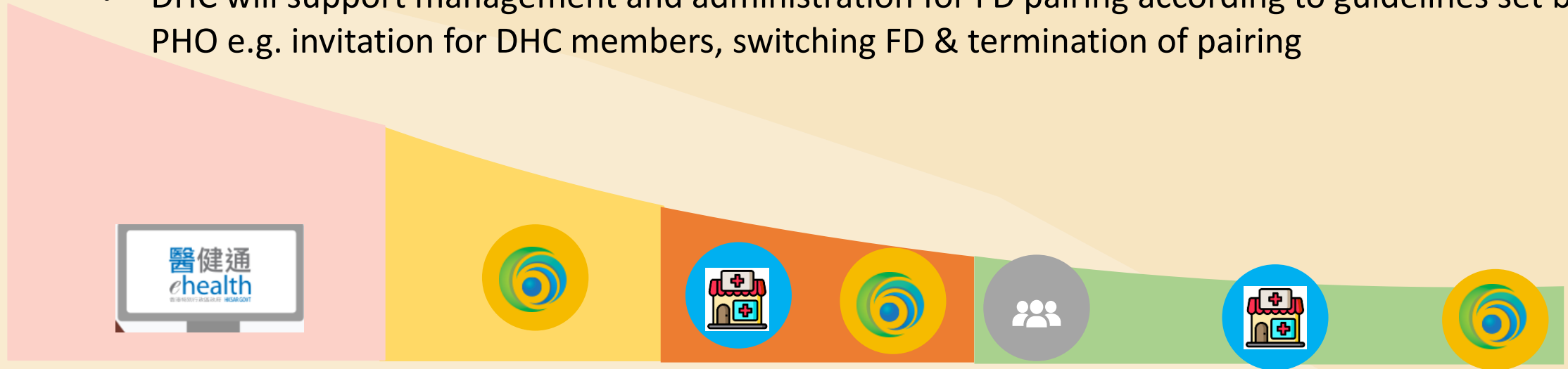

29 Aug 2023

FD Enrollment starts

**~13 Nov
2023 TBC)**

FD Pairing with
the assistance of
DHC

Jan 2024

Pairing at FD's
clinic
or
Pairing with the
assistance of DHC

Long run

Self-pairing on online IT system
or
Pairing at FD's
clinic
or
Pairing with the assistance of DHC

Primary Care Directory (PCD)

- To provide the public and healthcare service providers an easily accessible electronic database containing practice information and professional qualification of primary care providers of various disciplines in the community.

Doctor

Dentist

Chinese Medicine Practitioner

Number of listed enrollees (as at end of August 2023)

3337

257

1969

Primary Care Directory (PCD)

- Pre-requisite for joining CDCC; pre-requisite for enrolling to other Government subsidized primary healthcare programmes (e.g. Elderly Health Care Voucher Scheme, Colorectal Cancer Screening Programme, GOPC PPP) **starting from 6 October 2023**
- Enhanced CME checking mechanism (exemption for medical reason, change CME cycle). For details, please refer to [Terms and Conditions](#) and [FAQ](#) 5.2 and 5.3 on PCD website: <https://www.pcdirectory.gov.hk>
- Doctors are reminded to keep information on the PCD updated through the online platform. For demonstration of information update, please visit: https://www.pcdirectory.gov.hk/files/PCD_SP_PDF_Update_E.pdf
- General practitioners and specialists providing primary healthcare services are welcome to join. Professional qualifications and specialist status (if applicable) could be shown on the PCD for public reference
- Enquiries: pho@healthbureau.gov.hk ; 3576 3658

Join Now

**Together to build
a primary healthcare system**

Thank you! 

<https://www.primaryhealthcare.gov.hk/cdcc>

Partnering in the Health Journey

健道同行

慢性疾病共同治理先導計劃
Chronic Disease Co-Care Pilot Scheme

Chronic Disease Co-Care (CDCC) Pilot Scheme Doctors Webinar

4 Sep 2023

中華人民共和國香港特別行政區政府
醫務衛生局
Health Bureau
The Government of the Hong Kong Special Administrative Region
of the People's Republic of China

BACKGROUND

Policy Address 2022

Set out the **policy direction** to launch the **CDCC Scheme** to provide **targeted subsidies** to citizens for **early diagnosis and management** of **target chronic diseases** in the **private healthcare service sector**

Primary Healthcare Blueprint

Set out **direction of development and strategies** for strengthening Hong Kong's **primary healthcare system** to address the **challenges** brought about by an **ageing population** and the **increasing chronic disease prevalence**

THE CDCC SCHEME – Key Components

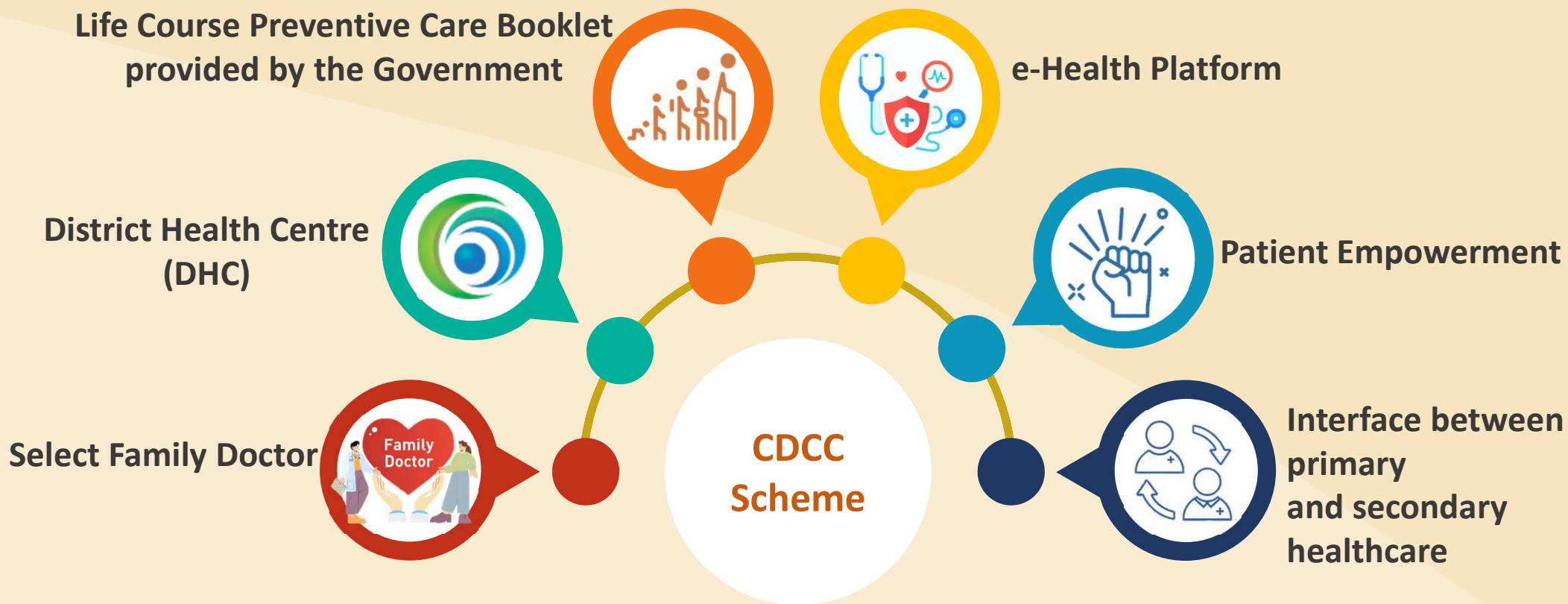

Establish Primary Healthcare System

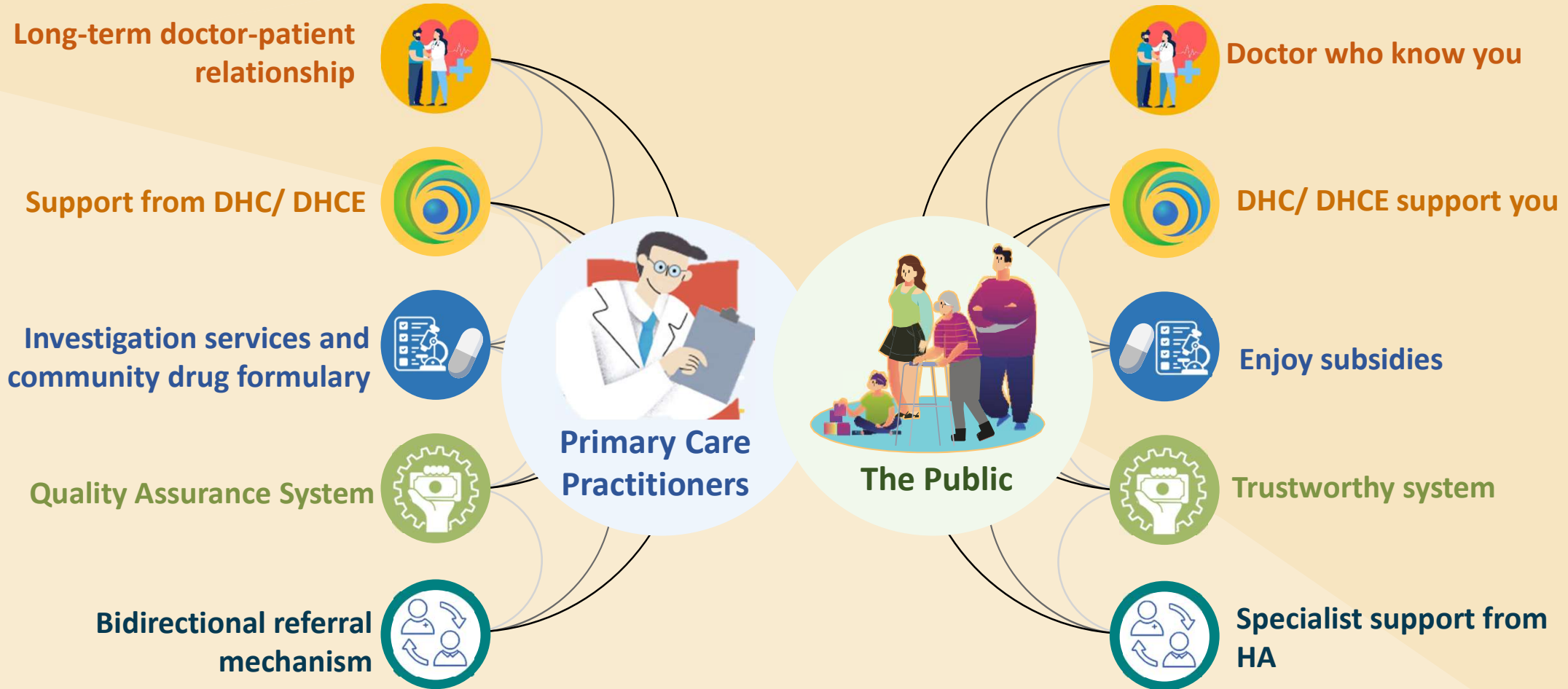

Scheme details

Eligibility

Participant enrolment eligibility

- Hong Kong residents aged ≥ 45 years without known Diabetes Mellitus (DM) and Hypertension (HT)
- No symptoms of DM
- Eligible and joined as DHC / DHCE member
- Joined electronic Health Record system (eHR)
- Consented to CDCC Scheme Terms & Conditions

Elderly Health Care Voucher applies
(including for preferred use)

Medical fee waiver is not applicable for this scheme

Scheme Doctors enrolment eligibility

- Registered in Primary Care Doctor (PCD) Directory
- Joined eHRSS
- Consented to CDCC Scheme Terms & Conditions

Optional :

- Join Elderly Health Care Voucher (this scheme is covered by Elderly Health Care Voucher, including for preferred use)

Key Stakeholders of the CDCC Scheme

- District Health Centre:
 - Participants recruitment
 - Case coordination, management & empowerment
 - Communication with Scheme's Doctor
- Scheme's Doctors:
 - Participants recruitment in clinic, expected in 1Q 2024
 - Participants screening, diagnosis & treatment (including lab investigation)
 - Drug prescription, provision & ordering
 - Communicate with DHC on patient management plan, progress & referral
 - Clinical management according to Scheme Reference Framework
- Other Clinical Supporting Service Providers:
 - Laboratory investigation services
 - Nurse Clinics, Allied Health (Dietitian/ Physio-therapist/ Podiatrist/ Optometrist)
- Programme Office:
 - Doctor enrolment, manage claim, complaint & incidents investigation

CDCC Scheme - Medical Screening

Process	Details
Participants enrolment	<ul style="list-style-type: none">➤ Referred from DHC after matching CDCC doctors with participant➤ From 1Q 2024, enrolled by CDCC doctors when participant meets all criteria
Doctors service scope	<ul style="list-style-type: none">➤ Medical assessment➤ Issue lab investigation referral letter➤ Input clinical information including blood pressure and blood glucose lab result➤ Confirm diagnosis➤ Complete management plan<ul style="list-style-type: none">• Confirm participant to go into treatment phase as when diagnosis confirmed and participant agrees to join treatment phase (include Pre-DM) for medical follow-up• Refer to DHC for follow up otherwise

CDCC Scheme - Medical Treatment

Process	Details
Patient enrolment	<ul style="list-style-type: none">➤ Can only be enrolled after completing scheme screening➤ After diagnosis confirmed and patient agrees to join treatment phase
Doctors service scope	<ul style="list-style-type: none">➤ Clinical management according to Scheme Reference Framework➤ Input medical assessment including the minimal data set including prescription and payment➤ Refer for lab investigation according to clinical needs➤ Drug prescription & provision according to clinical needs (Scheme Drug List)➤ DHC referral for organizing nursing and allied health services
Doctors fee package	<ul style="list-style-type: none">➤ Hypertension and/or DM: with 6 subsidized consultations per year➤ Pre-DM: with 4 subsidized consultations per year➤ Consultation fee per consultation with government fixed subsidy of <u>\$166</u> per consultation and patient co-pay as set by participating doctor (reference co-pay at <u>\$150</u>)➤ Fixed quarterly drug fee of <u>\$105</u> with chronic disease drug supplied➤ Incentive package by year-end on meeting set targets➤ Patient self-finance payment on services outside subsidized service scope

Doctor & Patient Incentive

- To encourage patient empowerment and to drive the achievement of desirable patient health clinical outcome, an innovative incentive scheme is put in place for both patients and doctors
- Incentive mechanism for doctors and patients will start from the second participant programme year onwards for each established doctor-patient relationship to give time for stabilising doctor and patient relationship, build understanding of the Scheme operation and discourage frequent patient-doctor re-matching
 - Second participant programme year is estimated to start from 4Q 2024
 - 1st Doctor incentive pay-out is estimated to start from 1Q 2026
 - 1st Patient incentive pay-out is estimated to start from 4Q 2025
- Doctor incentive package calculated by calendar year end on patients completing participant programme year within the period
- Doctor meeting targets will receive an incentive payment based on number of subsidized consultations within the participant programme year of those patients meeting the targets
 - = No. of subsidised consultation x (fixed subsidy + reference co-pay) x 15%

Incentive Health Targets (1)

- Set individual patients health targets according to diagnosis
- Patient incentive package calculated by participant programme year end;
- Incentive package by patient programme-year end on meeting set targets
= Reduced co-pay max \$150 (reference co-pay level) per participant programme year

Category	Parameter	Diagnosis			
		HT+Pre-DM	HT	DM+HT	DM
Patient Empowerment	1) Self-report - BP Participants have home BP monitoring and report in eHealth App at least once per month.	✓	✓	✓	✓
Compliance to CDCC Pilot Scheme	2) Consultation interval (for Subsidised Visits only) during the Treatment Phase Out of a maximum of 6 Subsidised Visits per Scheme Participant within each 12-month participant programme year (PPY), attended at least 4 Subsidised Visits with attendance at least once per quarter within the 12-month PPY	✓	✓	✓	✓
	3) DM/HT management: Patient Empowerment Programme (PEP) Completed PEP including post-assessment as arranged by District Health Centre (DHC) within the 12-month PPY	✓	✓	✓	✓
	4) DM management: retinal photography Completed retinal photography examination as arranged by DHC within the 12-month PPY.			✓	✓
Patient Achieve Target Requirement		2 out of 3		3 out of 4	

Incentive Health Targets (2)

Pre-requisite Requirement for Eligibility of Incentive Payment to Doctor

- Measured by pooled achievement rate of the below 3 parameters (% of patients enrolled who achieve target, where applicable)
- Achievement rate $\geq 70\%$

Category	Target Parameters
Pooled Service Outcome must be $\geq 70\%$ for all 3 targets	1) DM management: HbA1c<7% <ul style="list-style-type: none">• Number of Scheme Participants who have achieved the HbA1c target over the number of Scheme Participants from DM+HT and DM disease groups
	2a) DM management: BP<130/80 <ul style="list-style-type: none">• Number of Scheme Participants who have achieved the BP target over the number of Scheme Participants from DM+HT and DM disease groups
	2b) HT management: BP<140/90 <ul style="list-style-type: none">• Number of Scheme Participants who have achieved the BP target over the number of Scheme Participants from HT+Pre-DM and HT disease groups

Drug Supply Package

Process	Details
Scheme Drug List	<ul style="list-style-type: none">➤ Basic tier - Drugs required for DM & BP control and common drugs for minor diseases under family doctor practice➤ Additional tiers to be developed
Drug logistics	<ul style="list-style-type: none">➤ Scheme Drug List with pre-agreed scheme price➤ Subsidised fixed quarterly drug fee with chronic disease drug supplied➤ Doctors will place order directly with a quantity cap linked to number of enrolled patients and settle the payment to suppliers directly
Patient co-pay	<ul style="list-style-type: none">➤ No additional drug co-payment for patients with basic tier drugs (cost included in the co-payment of consultation fee)➤ Drugs outside Scheme Drug List - Patient to self-finance

Scheme Drug List

Basic Tier

The provision of the specified drugs within this tier shall not incur any Co-Payment for Scheme Participants. The co-payment for drugs within this tier is \$0.

Clinical Indication	Drugs	
Anti-hypertensive [^]	Lisinopril Tablet 5mg Lisinopril Tablet 10mg Lisinopril Tablet 20mg Losartan Potassium Tablet 50mg Perindopril Tertbutylamine Tablet 4mg	(ACEI & ARB)
	Atenolol Tablet 50mg Atenolol Tablet 100mg Metoprolol Tartrate Tablet 50mg Metoprolol Tartrate Tablet 100mg Propranolol HCl Tablet 10mg	(Beta Blockers)
	Amlodipine (Besylate) Tablet 5mg Amlodipine (Besylate) Tablet 10mg Felodipine Extended Release Tablet 5mg Felodipine Extended Release Tablet 10mg	(CCB)
	Dyazide (or Equiv) Tablet Indapamide Tablet 2.5mg Moduretic (or Equiv) Tablet	(Diuretics)
	Aspirin Tablet 80mg Potassium Chloride SR Tablet 600mg Prazosin (HCl) Tablet 1mg Prazosin (HCl) Tablet 2mg Terazosin HCl Tablet 2mg	
Supplementary to Anti-hypertensive [^]		

Clinical Indication	Drugs
Lipid-regulating [^]	Atorvastatin (Calcium) Tablet 10mg Atorvastatin (Calcium) Tablet 20mg Simvastatin Tablet 10mg Simvastatin Tablet 20mg
Anti-diabetic [^]	Gliclazide Tablet 80mg Metformin HCl Tablet 500mg Metformin HCl Prolonged Release Tablet 500mg
Antibiotics	Augmentin (or Equiv) Tablet 375mg Ciprofloxacin (HCl) Tablet 250mg Clarithromycin Tablet 250mg
Drugs for associated health problems	Aluminium / Magnesium Hydroxide and Simethicone Tablet Ammonia and Ipecacuanha Mixture* Chlorpheniramine Maleate Tablet 4mg Diclofenac Sodium Tablet 25mg Famotidine Tablet 20mg Famotidine Tablet 40mg Ibuprofen Tablet 200mg Loratadine Tablet 10mg Naproxen Tablet 250mg Paracetamol Tablet 500mg Senna Tablet 7.5mg

[^] Drugs listed under these clinical indications are considered as Chronic Disease Drugs

* 120ml/Bottle

Additional Tier

The provision of specified drugs under this tier and co-payment arrangements is subject to further development

Laboratory Investigation Package

Process	Details
Service supply	<ul style="list-style-type: none">➤ Designated laboratory services providers will be provided for doctors
Doctors service scope	<ul style="list-style-type: none">➤ Issue lab referral order to patients➤ Patient go to lab for sample taking➤ Receive lab reports (including critical result alert)➤ Explain result to patients & input lab result to Scheme IT system➤ Entry key data for lab investigations<ul style="list-style-type: none">– Not required at a later stage when lab can upload structured data to eHR
Laboratory investigation scope	<ul style="list-style-type: none">➤ Scheme Investigation List➤ Patient pay lab service providers directly for co-payment➤ Gov't reimburse to lab directly on subsidy for subsidized items

Scheme Investigation List

(I) Laboratory Investigation Items

Programme Package	
Package (A) - Basic Care Package <ul style="list-style-type: none"> • Glucose, Fasting / FPG • Full Lipid Profile, Fasting • RFT with eGFR 	Package (B) - Hypertension (HT) <ul style="list-style-type: none"> • Glucose, Fasting / FPG • Full Lipid Profile, Fasting • RFT with eGFR • Urine PCR
Package (C) - Diabetes mellitus (DM) <ul style="list-style-type: none"> • HbA1c • Glucose, Fasting / FPG • Full Lipid Profile, Fasting • RFT with eGFR • Urine ACR 	
Package (E) - Basic Care Package (2) <ul style="list-style-type: none"> • HbA1c • Glucose, Fasting / FPG 	Package (F) - Annual Tests for Pre-DM <ul style="list-style-type: none"> • HbA1c • Glucose, Fasting / FPG • Full Lipid Profile, Fasting
Package (G) - Confirmatory Tests for Suspected DM [If initial screening test: HbA1c \geq 6.5% or FPG $>$ 7 mmol/L] <ul style="list-style-type: none"> • HbA1c • Glucose, Fasting / FPG • Full Lipid Profile, Fasting • RFT with eGFR 	Package (H) - For Newly Diagnosed HT <ul style="list-style-type: none"> • HbA1c • Glucose, Fasting / FPG • Full Lipid Profile, Fasting • RFT with eGFR • MSU, Routine / Microscopy

Individual Investigation Item	
Blood Test	
HbA1c Glucose, Fasting / FPG Oral Glucose Tolerance Test (OGTT) – 75g Full Lipid Profile, Fasting RFT RFT with eGFR LFT	Urate CBC CBC (with Differential Count) ESR TSH FT4
Urine Test	Sputum Test
Urine PCR Urine ACR MSU, Routine / Microscopy MSU, (Microscopy & Bacterial Culture)	Sputum, (Microscopy & Bacterial Culture) Sputum, AFB (Smear / Culture)

(II) Electrocardiogram (ECG)

Subsidy & Co-payment Summary

Services	Service Scope	Gov't Subsidy	Participants Co-Pay Amount 
Consultation 	Screening Consultation	\$196 (one-off)	\$120 (one-off)
	Treatment Consultation	\$166 (per subsidised visit)	<ul style="list-style-type: none"> • Doctor decides co-pay level with price transparency to facilitate patient choice • Publicized reference co-pay price: \$150
	Drug	\$105 per quarter	No additional co-pay for drugs within basic tier of Scheme Drug List
	Incentive	+15% (per subsidised visit), (referenced to \$316)	Free 1 x co-pay max. at reference co-pay of \$150
Laboratory investigation 	Screening investigation according to Scheme (Participants co-payment pay directly to Lab)	✓ (100%)	No additional co-pay
		✓ (partial, per item)	Co-pay per item within Scheme Investigation Items
Nurse Clinic & Allied Health 	Nurse Clinic (Consultation)	✓ (partial, per subsidised visit)	Co-pay to be announced
	Allied Health Session (Include Optometrist/ Podiatrist/ Dietitian/ Physiotherapies)	✓ (partial, per subsidised visit)	Co-pay to be announced
District Health Centre 	Health Management	✓ (100%)	Free

For illustration purpose:

- Assuming consultation fee is of \$316 per subsidised consultation:
Incentive package per patient achieving targets = $\$316 \times 15\% = \47.4 per consultation
Drug fee per consultation (6 consultations) = \$70
- Total consultation fee per consultation = \$433.4

Thank You

Scheme Design Overview

Enrolment & Matching with CDCC Doctor

Screening

Treatment & Management

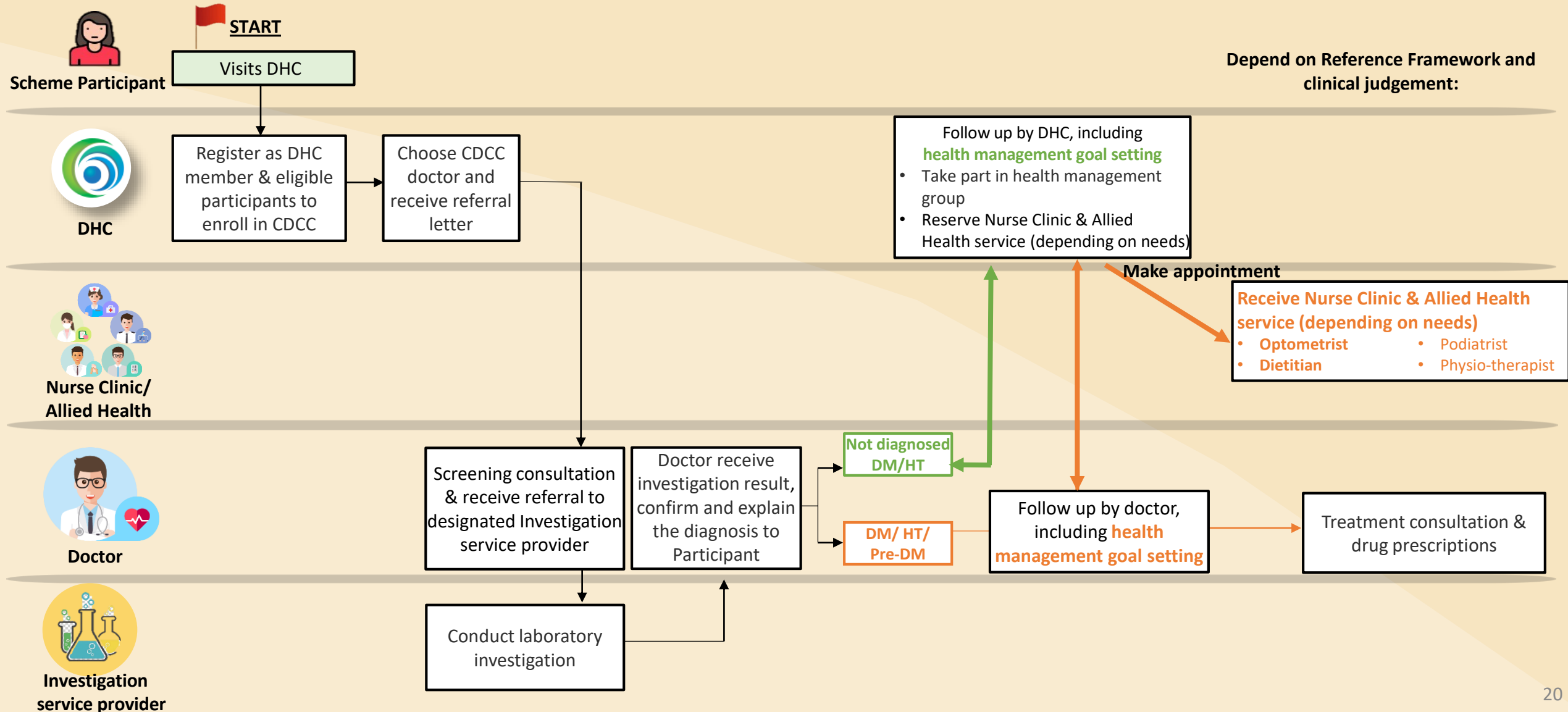

Single Platform - Multiple Function

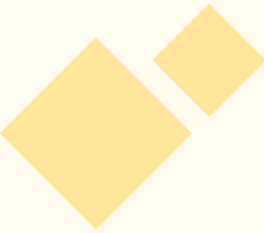

Family Doctor

- Enrolment
- Consultation
- Reimbursement

- Take attendance
- Payment checkout
- Drug ordering
- Supporting documents

Clinic Administrator

eHRSS account is required

Programme Office

- Payment
- Performance monitoring and reporting
- Incentive computation

Single Platform - Multiple Function

Family Doctor

Clinic Administrator

Navigation: Clinical, **eHealth+**, Administration, Emergency Access, Standards, Information

eHealth Services

Administrative	Clinical
To-do List	Health Profile, Referral

Drug	Participant	Payment & Charging
Drug Order, Drug Report	Participant Management	Submit Reimbursement

Navigation: **eHealth+**, Administration, Information

eHealth Services

Clinical	Drug
Health Profile, Referral	Drug Order

Enrolment

- Login to eHRSS
- Click Enrolment Link; or
- Select from pull-down menu of top bar

Enrolment

Chronic Disease Co-Care Pilot Scheme Terms and Conditions of Agreement for Private Doctors

1. Preamble

- 1.1. The Government as represented by the Primary Healthcare Office/Commission and Strategic Purchasing Office of the Health Bureau as well as the Hospital Authority, collectively referred to as the “Government or

I have read, understood and agreed to the Terms and Conditions of Agreement for Private Doctors, Undertakings & Declaration and Personal Information Collection Statement from the above.

https://apps.uat.ehr.gov.hk/group/cdcc_enr/doctorenrolment

Next

Read and Click the T&C checkbox

Enrolment

Family Doctor Enrolment

Personal Particulars ▾ HCP & HSL — Bank Information — Consultation Fee —

Doctor Name FOK, YI SENG
Title Doctor
Sex Male Female Unknown
eHR User ID 6050967003
Professional Registration Number[Ⓞ] ML99209

Professional Registration Number is the number assigned by the Medical Council of Hong Kong to the Applicant upon registration.

Correspondence Address

Room/Flat	<input type="text"/>	Floor	<input type="text"/>	Block	<input type="text"/>
Building	<input type="text"/>				
Estate/Village	<input type="text"/>				
Street No.	<input type="text"/>	Street/Road	<input type="text"/>		
Subdistrict	<input type="text"/>	District	<input type="text"/>		
Estate	<input type="text"/>				

Select HSL Address

(Please provide documentary proof of correspondence address such as public utility bill or bank statements, and a copy of Hong Kong Identity Card).

Contact Email Address 123@abc.com
Daytime Contact Telephone Number 66666666
Fax Number (Optional)
Pager Number (Optional)

- Update record of gender
- Select correspondence address from the clinic(s) list

Back Next Save Submit

Enrolment

Family Doctor Enrolment

Personal Particulars — **HCP & HSL** — Bank Information — Consultation Fee —

HCP Name (HCP ID) Virtual HOSPITAL - VHC4 (4310898234) ^

HCP Official Name Virtual HOSPITAL - VHC4 + Add HSL

Address FLOOR 6/F, ONE KOWLOON, ONE KOWLOON, 1 WANG YUEN ST, KWUN TONG DISTRICT, KLN

HSL Name [Chi. Name] (HSL ID) ▼

Address (English)

Address (Chinese)

Clinic Tel No.

Contact No. to Receive Urgent Notifications Delete

HCP Name (HCP ID) BELL ELSA (6515286304) ^

HCP Official Name BELL ELSA + Add HSL

Address FLOOR 16/F, ONE KOWLOON, ONE KOWLOON, 1 WANG YUEN ST, KOWLOON BAY, KWUN TONG DISTRICT, KLN

HSL Name [Chi. Name] (HSL ID) ▼

Address (English)

Address (Chinese)

Clinic Tel No.

Contact No. to Receive Urgent Notifications Delete

- Select clinic from pull-down menu
- Add or remove clinics
- Input urgent contact number for EACH clinic

Enrolment

Family Doctor Enrolment

Personal Particulars — HCP & HSL — **Bank Information** ▾ Consultation Fee —

Input Bank Information

Bank Information 1

Bank Account Number (Note A & C)* Bank Code Branch Code Account No.

Bank Name

Branch Name

Bank Account Name in English

Type of Bank Account Business Account Personal Account

Bank Information 2

Bank Account Number (Note A & C) Bank Code Branch Code Account No.

Bank Name

Branch Name

Bank Account Name in English

Type of Bank Account Business Account Personal Account

NOTE

- A. This form must be acco to a Health Care Provide
- B. For Business Account, t
- C. If you do not know the b
- D. If virtual bank is used, p

• Second bank information only needed for change of organisation

Enrolment

Family Doctor Enrolment

Personal Particulars — HCP & HSL — Bank Information — Consultation Fee ▾

Participant's co-payment fee for CDCC management consultation[®] HK\$

 The Government recommended Co-Payment amount is HK\$150.

I understand that where a Co-Payment is charged, the amount shall be the same for each Subsidised Visit. I may adjust the Co-Payment amount on an annual basis and such adjustments shall not take effect until written confirmation by the Government or its representative has been provided.

Input your intended co-payment amount
for treatment consultation

Discard

Back

Next

Save

Submit

Enrolment

Enrolment Reference Number	CDCC000057
Doctor Name	FOK, YI SENG
eHR User ID	6050967003
Status	Vetted
Last Update On	28 July 2023

Please proceed to submit supporting documents via Fax (3427 9359) or email (cdccdoctor@healthbureau.gov.hk) to complete enrolment

- 1) MCHK Cert
- 2) Bank Statement (**within six months**)
- 3) Hospital Authority – Authority for Payment to a Bank
- 4) Business Registration Certificate (**for Business Bank Account only**)
- 5) Relieving Doctor Form Enrolment Form (if applicable)
- 6) Clinic Administrator Enrolment Form (if applicable)

Print Appendices for Items #3, 5 and 6

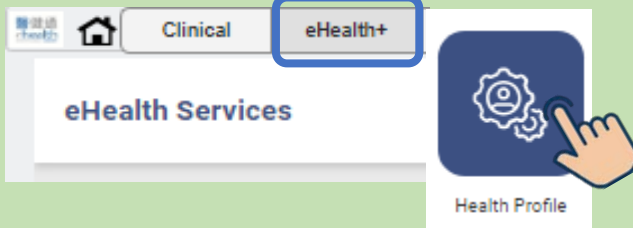

Consultation

Clinical Team

Paired Family Doctor
Doctor SHSOP, DOCTOR001
HCP: Virtual HOSPITAL - VHC4

District Health Centre (Kwai Tsing)
HCP: DHC KWAI TSING TEST

Clinical Progress

Chronic Disease Co-Care Pilot Scheme
DM & HT Screening

Reference No.: 23830002230000004285

[Attendance](#) [Clinical Note](#) [Letter](#) [Investigation](#)

Details	Date	CheckLists
Consultation	11-Aug-2023	<input checked="" type="checkbox"/> <input type="checkbox"/> <input type="checkbox"/>

Select consultation notes button

Other Service(s): 0

Consultation Screening Phase

Chronic Disease Co-Care Pilot Scheme > DM & HT Screening

Investigation **Letter**

Service Summary	
Service	DM & HT Screening
Reference No.	23830002230000004285

Treatment Activity	Investigation / Letter
Consultation	Print
<input checked="" type="checkbox"/> <input type="checkbox"/> <input type="checkbox"/> <input type="checkbox"/> <input type="checkbox"/>	
Consultation Date	11-Aug-2023
Clinical Note	

*Consultation Date: 11-Aug-2023

*Consultation Type: Face-to-Face Consultation Phone Consultation (Non-subsidised)

Assessment	Preventive Care	Investigation Result	Screening Result
Home BP	120 / 80 mmHg	Home Pulse	80 /min
*Office BP	125 / 70 mmHg	*Office Pulse	80 /min
Temp	37.0 °C (Degree Celsius)	H'stix	
BW	60.00 kg	BH	
Waist Circumference	160.0 cm	BMI	
Smoking Status	<input checked="" type="radio"/> Non-smoker <input type="radio"/> Smoker <input type="radio"/> Ex-smoker		

Save **Cancel** **Delete**

- Confirm Consultation Date
- Select Consultation Type
- MUST input BP assessment at clinic (Office BP)

Consultation Screening Phase

Chronic Disease Co-Care Pilot Scheme > DM & HT Screening

Investigation **Letter**

Service Summary	
Service	DM & HT Screening
Reference No.	23830002230000004285

Treatment Activity	Investigation / Letter
Consultation Print	
<input checked="" type="checkbox"/> <input type="checkbox"/> <input type="checkbox"/> <input type="checkbox"/> <input type="checkbox"/>	
Consultation Date	11-Aug-2023
Clinical Note	

*Consultation Date: 11-Aug-2023

*Consultation Type: Face-to-Face Consultation Phone Consultation (Non-subsidised)

Assessment	Preventive Care	Investigation Result	Screening Result
Vaccination	Advice given upon consultation on		Jab given upon consultation
	<input checked="" type="checkbox"/> Seasonal influenza		<input type="checkbox"/> Seasonal influenza
	<input type="checkbox"/> COVID-19		<input type="checkbox"/> COVID-19
	<input type="checkbox"/> Pneumococcal		<input type="checkbox"/> Pneumococcal
	<input type="checkbox"/> Herpes Zoster		<input type="checkbox"/> Herpes Zoster
	<input checked="" type="checkbox"/> Others, please specify		<input type="checkbox"/> Others, please specify
	<input type="text" value="testing"/>		<input type="text"/>
Cancer Screening	Advice given upon consultation on		Screening done upon consultation
	<input type="checkbox"/> Breast Cancer		<input type="checkbox"/> Breast Cancer
	<input type="checkbox"/> Cervical Cancer		<input type="checkbox"/> Cervical Cancer
	<input type="checkbox"/> Colorectal Cancer		<input checked="" type="checkbox"/> Colorectal Cancer
	<input type="checkbox"/> Others, please specify		<input type="checkbox"/> Others, please specify
	<input type="text"/>		<input type="text"/>

Save **Cancel**

Optional data input for screening phase

Consultation Screening Phase

Chronic Disease Co-Care Pilot Scheme > DM & HT Screening

Investigation Letter

Service Summary	
Service	DM & HT Screening
Reference No.	23830002230000004285

Treatment Activity	Investigation / Letter
Consultation	Print
<input checked="" type="checkbox"/> <input type="checkbox"/> <input type="checkbox"/> <input type="checkbox"/> <input type="checkbox"/>	
Consultation Date	11-Aug-2023
Clinical Note	

*Consultation Date	11-Aug-2023
*Consultation Type	<input checked="" type="radio"/> Face-to-Face Consultation <input type="radio"/> Phone Consultation (Non-subsidised)

Assessment	Preventive Care	Investigation Result	Screening Result
Date of Investigation: 01-Jul-2023			
*HbA1c / FPG result available: <input checked="" type="radio"/> Yes (please indicate result below) <input type="radio"/> No			
HbA1c	6.2	%	
<input checked="" type="checkbox"/> Recheck HbA1c (If any)	6.2	% (*Date of Investigation: 01-Aug-2023)	
FPG	6.6	mmol/L	
<input checked="" type="checkbox"/> Recheck FPG (If any)	6.6	mmol/L (*Date of Investigation: 11-Aug-2023)	
2-hour Plasma Glucose (Post-75g glucose load)	14.00	mmol/L	
TC	14.00	mmol/L	TG 14.00 mmol/L
HDL	11.00	mmol/L	LDL 11.00 mmol/L

Save Cancel

Input investigation results for screening phase

Consultation Screening Phase

Chronic Disease Co-Care Pilot Scheme > DM & HT Screening

Investigation **Letter**

Service Summary	
Service	DM & HT Screening
Reference No.	23830002230000004285

Treatment Activity	Investigation / Letter
TG	14.00 mmol/L
HDL	11.00 mmol/L
LDL	11.00 mmol/L
Cr	400.00 umol/L
eGFR	0.04 ml/min/1.73m ²
ALT	90.00 U/L
ALP	20.00 U/L
Urine ACR	23.00 mg/mmol
Urine PCR	23.00 mg/mmol
Other Urine Test(s)	24 hours urine
X-ray	Done
ECG	Done
Other Test(s)	Testing

Consultation [Print](#)

Consultation Date: 11-Aug-2023

Clinical Note

*Consultation Date: 11-Aug-2023

*Consultation Type: Face-to-Face Consultation Phone Consultation (Non-subsidised)

Assessment	Preventive Care	Investigation Result	Screening Result
Diagnosis			
HT Screening: <input checked="" type="radio"/> Normal BP <input type="radio"/> High Normal BP <input type="radio"/> HT			
DM Screening: <input type="radio"/> Normal <input checked="" type="radio"/> Prediabetes <input type="radio"/> DM			
Hyperlipidaemia: <input type="radio"/> Yes <input checked="" type="radio"/> No <input type="radio"/> N/A			

Note: Suspected prediabetes due to poor diet control

Manageme

5.4% / FPG 6.1-6.9 mmol/L

Input diagnosis according to investigation results

Consultation Screening Phase

Management Plan

Admit to Treatment Phase

- FU by family doctor for Pre-DM management (HbA1c 6.0-6.4%/FPG 6.1-6.9 mmol/L) without HT under the CDCC Scheme
Reason for choosing pre-DM management plan that does not align with lab results: _____
- FU by family doctor for DM and/or HT management under the CDCC Scheme: (show according to Dx: HT management; HT+Pre-DM management; HT+DM management; DM management)

Not Admit to Treatment Phase

- Normal DM screening and not HT:
 - DHC
 - Lifestyle modification activities:
 - smoking cessation
 - weight management
 - healthy diet
 - alcohol control
 - others (please specify ___)
 - Others, please specify _____
- Pre-DM management (HbA1c 5.7-5.9%/FPG 5.6-6 mmol/L) without HT:
Reason for choosing pre-DM management plan that does not align with lab results: _____
 - DHC
 - Lifestyle modification activities
 - smoking cessation
 - weight management
 - healthy diet
 - alcohol control
 - others (please specify ___)
 - Others, please specify _____
- Not FU by family doctor for pre-DM (HbA1c 6.0-6.4% / FPG 6.1-6.9 mmol/L) / DM / HT management under the CDCC Scheme
 - DHC
 - Refer to HA
 - Others, please specify _____

Investigation Letter

*Consultation Date: 11-Aug-2023

*Consultation Type: Face-to-Face Consultation Phone Consultation (Non-subsidised)

Assessment
Preventive Care
Investigation Result
Screening Result

Management Plan

Admit to Treatment Phase

FU by family doctor for Pre-DM management (HbA1c 6.0-6.4% / FPG 6.1-6.9 mmol/L) without HT under the CDCC Scheme
Reason for choosing pre-DM management plan that does not align with lab results:

FU by family doctor for DM and / or HT management under the CDCC Scheme

Not Admit to Treatment Phase

Normal DM screening and not HT

DHC

Lifestyle modification activities:

Delete
Save
Cancel

Consultation Screening Phase

Chronic Disease Co-Care Pilot Scheme > DM & HT Screening

Investigation **Letter**

Service Summary	
Service	DM & HT Screening
Reference No.	23830002230000004285

Treatment Activity	Investigation / Letter
TG	14.00 mmol/L
HDL	11.00 mmol/L
LDL	11.00 mmol/L
Cr	400.00 umol/L
eGFR	0.04 ml/min/1.73m ²
ALT	90.00 U/L
ALP	20.00 U/L
Urine ACR	23.00 mg/mmol
Urine PCR	23.00 mg/mmol
Other Urine Test(s)	24 hours urine
X-ray	Done
ECG	Done
Other Test(s)	Testing

Consultation Print

*Consultation Date: 11-Aug-2023

*Consultation Type: Face-to-Face Consultation Phone Consultation (Non-subsidised)

Assessment Preventive Care Investigation Result **Screening Result**

Management Plan **Admit to Treatment Phase**

Consultation notes has been saved successfully

OK

FU by family doctor for DM and / or HT management under the CDCC Scheme

Not Admit to Treatment Phase

Normal DM screening and not HT

DHC

Lifestyle modification activities:

Save Cancel

Save consultation notes

Consultation Treatment Phase

Chronic Disease Co-care Pilot Scheme (CDCC) > DM & HT Management

Investigation Referral

Service Summary

Service **DM & HT Management**
Reference No. **INV2222SF8**

Treatment Activity Investigation / Referral -

Consultation Print

Healthcare Prof --
Consultation Date **22-Feb-2023**
Clinical Note New

Consultation Date
Consultation Type Face-to-face Consultation Phone Consultation

Assessment Investigation Result Management **Medication**

*Medication to be prescribed: Yes No Reason:

Standard

Drug Name

Dosage	Frequency	PRN	Route	Duration	Total Qty
<input type="text"/>	<input type="text" value="Please Select..."/>	<input type="checkbox"/>	<input type="text"/>	<input type="text" value="Please Select..."/>	<input type="text"/>

MUST insert prescription details for calculation of drug payment

Consultation

Clinical Team

Paired Family Doctor
Doctor SHSOP, DOCTOR001
HCP: Virtual HOSPITAL - VHC4

District Health Centre (Kwai Tsing)
HCP: DHC KWAI TSING TEST

Clinical Progress

Chronic Disease Co-Care Pilot Scheme
DM & HT Screening

Reference No.: 23830002230000004285

[Attendance](#) [Clinical Note](#) [Letter](#) [Investigation](#)

Details	Date	CheckLists
Consultation (by Doctor SHSOP DOCTOR001, Doctor)	11-Aug-2023	<input checked="" type="checkbox"/> <input checked="" type="checkbox"/> <input checked="" type="checkbox"/>

Completion of consultation record

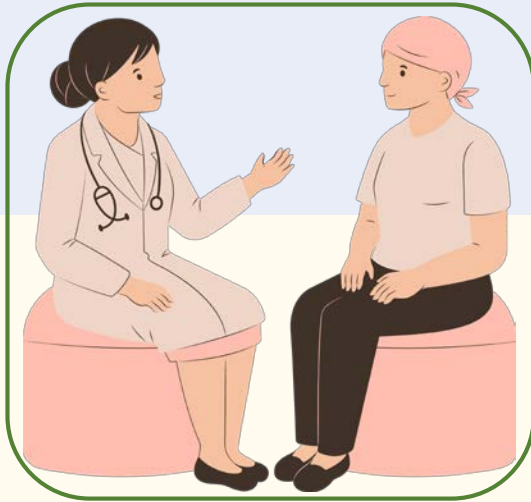

Laboratory Investigation Screening Phase

Chronic Disease Co-Care Pilot Scheme > DM & HT Screening

Investigation Letter

Service Summary

Service: DM & HT Screening
Reference No.: 23830002230000004285

Treatment Activity Investigation / Letter

Consultation [Print](#)

Consultation Date: 11-Aug-2023

Clinical Note

*Consultation Date: 11-Aug-2023

*Consultation Type: Face-to-Face Consultation Phone Consultation (Non-subsidised)

Assessment Preventive Care Investigation Result Screening Result

Vaccination

Advice given upon consultation on

- Seasonal influenza
- COVID-19
- Pneumococcal
- Herpes Zoster
- Others, please specify: testing

Jab given upon consultation

- Seasonal influenza
- COVID-19
- Pneumococcal
- Herpes Zoster
- Others, please specify

Cancer Screening

Advice given upon consultation on

- Breast Cancer
- Cervical Cancer
- Colorectal Cancer
- Others, please specify

Screening done upon consultation

- Breast Cancer
- Cervical Cancer
- Colorectal Cancer
- Others, please specify

Buttons: Delete Save Cancel

Laboratory Investigation Screening Phase

Investigation

1 Investigation Details — 2 Investigation Items — 3 Confirmation

*Clinic / Centre Name

*Reason for Request

In accordance with the Scheme's Terms and Conditions, the Lab Test and ECG results from Investigation Service Provider are for reference only and are not a substitute for professional advice, diagnosis or treatment. It is your sole responsibility to interpret these results and to arrange for any necessary follow-up and the Government shall have no liability in relation thereto. Please print this investigation request form for Participant to make appointment. For any inquiries, please contact CDCC Pilot Scheme Hotline at 2157-0500.

- 1) Lab service provider is pre-assigned
- 2) Patients can choose service sites

Laboratory Investigation Screening Phase

Investigation

1 Investigation Details — 2 Investigation Items — 3 Confirmation

Please select the investigation items by clicking the following selections or individual investigation items.

*Investigation Grouping

Package (E) - Annual Tests for Pre-DM

- HbA1c
- Glucose, Fasting / FPG
- Full Lipid Profile, Fasting

\$0

Package (G) - Confirmatory Tests for Suspected DM [If initial screening test: HbA1c > 6.5% or FPG > 7 mmol/L]

- HbA1c
- Glucose, Fasting / FPG
- Full Lipid Profile, Fasting
- RFT with eGFR

\$0

Package (H) - For Newly Diagnosed HT

- HbA1c
- Glucose, Fasting / FPG
- Full Lipid Profile, Fasting
- RFT with eGFR
- MSU, Routine / Microscopy

\$0

DM screening (HbA1c)

- HbA1c

\$0

DM screening (FPG)

- Glucose, Fasting / FPG

\$0

Select package

No co-payment for lab service required

Next

Cancel

Laboratory Investigation Screening Phase

< Select Participant Expand ▾

English Name: CHAN, TESTER3 Chinese Name: HKIC No.: M717251(1) DOB: 02 Jan 1976 (47yr) Sex: Male View / Add Allergy & ADR

Investigation

Investigation Details ✓ Investigation Items ✓ Confirmation 3

Clinic / Centre Name

Reason for Request

Request for

Investigation Grouping

Package (F) - Annual T

Confirmation

To ensure timely communication in case of critical results, please provide your emergency contact number. Investigation Service Providers may need to contact you if there are any urgent matters that require your attention.

Please input your emergency contact number:

Please provide an 8-character contact number with the prefix 4/5/6/7/8/9.

Confirm Cancel

Submit Cancel

MUST input mobile contact number for alert of critical results

Laboratory Investigation Treatment Phase

< Select Participant

English Name: CHAN, TESTER4 Chinese Name: - HKIC No.: Z311945(A) DOB: 04-Jan-1976(47yr) Sex: Female

View / Add Allergy & ADR

Expand

Clinical Team

- Paired Family Doctor
Doctor PAN
HCP: Virtual
- District Health Officer
HCP: DHC

Clinical Progress

Chronic Disease Co-Care Pilot Scheme
Management | Management Plan: HT + DM management

Quota Balance

Medical Consultation:	6/6
Allied Health Consultation:	4/4

Investigation

ist

Select Form Info

- Investigation Form - for Investigation
- Investigation Form - for ECG

Choice of ECG in Treatment Phase

Confirm Cancel

Chronic Disease Co-Care Pilot Scheme
DM & HT Screening
Reference No.: 23830002230000003082

Completed

Detail

Laboratory Investigation Treatment Phase

Investigation

- 1 Investigation Details — 2 Investigation Items — 3 Confirmation

Please select the investigation items by clicking the following selections or individual investigation items.

Investigation Grouping

Package (F) - Annual Tests for Pre-DM

- HbA1c
- Glucose, Fasting / FPG
- Full Lipid Profile, Fasting

\$xx

Package (G) - Confirmatory Tests for Suspected DM [If initial screening test: HbA1c > 6.5% or FPG > 7 mmol/L]

- HbA1c
- Glucose, Fasting / FPG
- Full Lipid Profile, Fasting
- RFT with eGFR

\$xx

Package (H) - For Newly Diagnosed HT

- HbA1c
- Glucose, Fasting / FPG
- Full Lipid Profile, Fasting
- RFT with eGFR
- MSU, Routine / Microscopy

\$xx

DM screening.(HbA1c)

- HbA1c

\$xx

DM screening.(FPG)

- Glucose, Fasting / FPG

\$xx

Package (A) - Basic Care Package (1)

- Glucose, Fasting / FPG
- Full Lipid Profile, Fasting
- RFT with eGFR

\$xx

Package (B) - Hypertension (HT)

- Glucose, Fasting / FPG
- Full Lipid Profile, Fasting
- RFT with eGFR

Package (C) - Diabetes Mellitus (DM)

- HbA1c
- Glucose, Fasting / FPG
- Full Lipid Profile, Fasting

Package (D) - Hypertension (HT)

- HbA1c
- Glucose, Fasting / FPG

Select package according to diagnosis

Lab service provider will collect the co-payment

Laboratory Investigation

Sender	Title	Date	Task Status
eHealth Services	CDCC Investigation Request Result Updates	10-Mar-2020 09:05	(No Status)

Content of inbox message:

CDCC Investigation Request Result Updates

Your investigation request(s) has/have been completed by Investigation Service Provider. Please go to **To-do List** of eHealth+ Platform for your actions.

DRAFT

Laboratory Investigation

Navigation: Home | Clinical | eHealth+ | Administration | Emergency Access | Standards | Information | MINNIE MA | Logout

Page Title: eHealth Services

Section: To-do List | Chronic Disease Co-Care Pilot Scheme | Investigation Result Uploaded

Access To-do List as Relieving Doctor

Investigation Result Uploaded (4 items)

Date	Service	Investigation Service	Details	Service Provider	Action
20-Jul-2023					
Patient Name	HKIC No.	Reference No.	Details	Service Provider	
LING, NA	E039667(6)	23830001230000002193	ECG	Virtual HOSPITAL - VHC4	Action
21-Jul-2023					
Patient Name	HKIC No.	Reference No.	Details	Service Provider	
LING, NA	E039667(6)	23830001230000002384	ECG	Virtual HOSPITAL - VHC4	Action
08-Aug-2023					
Patient Name	HKIC No.	Reference No.	Details	Service Provider	
HIEN, WILSON	X908666(3)	23830001230000002070	Investigation	Virtual HOSPITAL - VHC4	Action
08-Aug-2023					
Patient Name	HKIC No.	Reference No.	Details	Service Provider	
HIEN, WILSON	X908666(3)	23830001230000002687	ECG	Virtual HOSPITAL - VHC4	Action

To-do-list Function

Laboratory Investigation

To-do List Chronic Disease Co-Care Pilot Scheme Investigation Result Uploaded

Chronic Disease Co-Care Pilot Scheme Access To-do List as Relieving Doctor

Result

Participant Information	
English Name: HIEN, WILSON	Chinese Name: -
HKIC No.: X908666(3)	Sex: Male
DOB: 28-Feb-1969(54yr)	

Record Upload Information	
Final report.PDF	
Upload Result Date:	21-Jul-2017
	View PDF

Acknowledge Results

Please select **Acknowledge** if the service provider has completed the requested item(s) and uploaded the results. If the service provider to follow up, please select **Return for Follow-up** and input the reasons.

Request Items	Complete (Marked by Service Provider)	Acknowledge	Return for Follow-up
Package (G) - Confirmatory Tests for Suspected DM [If initial screening test: HbA1c > 6.5% or FPG > 7 mmol/L]			
HbA1c	<input checked="" type="checkbox"/>	<input type="checkbox"/>	<input type="checkbox"/>
Glucose, Fasting / FPG	<input checked="" type="checkbox"/>	<input type="checkbox"/>	<input type="checkbox"/>
Full Lipid Profile, Fasting	<input checked="" type="checkbox"/>	<input type="checkbox"/>	<input type="checkbox"/>
RFT with eGFR	<input checked="" type="checkbox"/>	<input type="checkbox"/>	<input type="checkbox"/>

Mark Results Upload Date:
14-Aug-2023

Reasons of Incomplete:

Participant refuse

Incomplete Request Items:

- Glucose, Fasting / FPG
- Full Lipid Profile, Fasting

I noted that the above requested item(s) is /are not completed as declared by the Investigation Service Provider.

Reasons of Return for Follow-up

Confirm

To acknowledge/reject the uploaded results of requested item(s)

To input reason for Lab service provider's follow up for rejected item(s), if any

Laboratory Investigation

To-do List Chronic Disease Co-Care Pilot Scheme Investigation Result Uploaded

Chronic Disease Co-Care Pilot Scheme Access To-do List as Relieving Doctor

Result

Participant Information	
English Name: HIEN, WILSON	Chinese Name: -
HKIC No.: X908666(3)	Sex: Male
DOB: 28-Feb-1969(54yr)	

Record Upload Information	
Final report.PDF	
Upload Result Date:	21-Jul-2017 View PDF

Acknowledge Results

⚠ Please select **Acknowledge** if the service provider has completed the requested item(s) and uploaded the results. If there is/are any item(s) that you would like the service provider to follow up, please select **Return for Follow-up** and input the reasons.

Request Items	Complete (Marked by Service Provider)	Acknowledge	Return for Follow-up
Package (G) - Confirmatory Tests for Suspected DM [If initial screening test: HbA1c > 6.5% or FPG > 7 mmol/L]			
HbA1c	<input checked="" type="checkbox"/>	<input type="checkbox"/>	<input type="checkbox"/>
Glucose, Fasting / FPG	<input checked="" type="checkbox"/>	<input type="checkbox"/>	<input type="checkbox"/>
Full Lipid Profile, Fasting	<input checked="" type="checkbox"/>	<input type="checkbox"/>	<input type="checkbox"/>
RFT with eGFR	<input checked="" type="checkbox"/>	<input type="checkbox"/>	<input type="checkbox"/>

Mark Results Upload Date:
14-Aug-2023

Reasons of Incomplete:
Participant refuse

Incomplete Request Items:

1. Glucose, Fasting / FPG
2. Full Lipid Profile, Fasting

I noted that the above requested item(s) is /are not completed as declared by the Investigation Service Provider.

Reasons of Return for Follow-up

To acknowledge the incomplete item(s) as declared by Lab service provider

Check-in and Check-out

Clinical Team

Paired Family Doctor
Doctor SHSOP, DOCTOR001
HCP: Virtual HOSPITAL - VHC4

District Health Centre (Kwai Tsing)
HCP: DHC KWAI TSING TEST

Clinical Progress

Chronic Disease Co-Care Pilot Scheme
DM & HT Screening

Reference No.: 23830002230000004285

Attendance

Clinical Note

Letter

Investigation

Details

Date

CheckLists

Other Service(s): 0

Check-in and Check-out

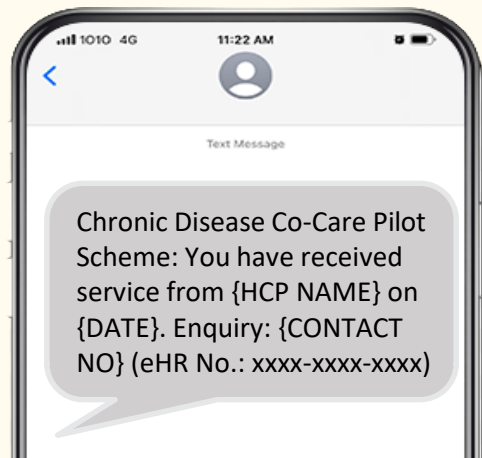

Register Attendance

Attendance Registration Date: 11-Aug-2023
Service Received Date: 11-Aug-2023
Programme: Chronic Disease Co-Care Pilot Scheme
Service: DM & HT Screening
Healthcare Service Provider: Virtual HOSPITAL - VHC4
Eligibility Status: EP

Choose Method:

Method 1
Smart ID

Chip facing up

Method 2
One-Time Password

Mobile Phone: (852) 9837 9541 **Send**

Please enter the One-Time Password: Prefix

If participant does not have One-Time Password, please click [send button](#) again to generate a new one.

[Cannot Register?](#)

Confirm **Cancel**

Clinical Team

- Paired Family Doctor**
Doctor SHSOP, D...
HCP: Virtual HOSPITAL
- District Health Centre**
HCP: DHC KWAI TSING

[Letter](#) [Investigation](#)

CheckLists

Check-in and Check-out

Clinical Team

Paired Family Doctor
Doctor SHSOP, DOCTOR001
HCP: Virtual HOSPITAL - VHC4

District Health Centre (Kwai Tsing)
HCP: DHC KWAI TSING TEST

Clinical Progress

Chronic Disease Co-Care Pilot Scheme
DM & HT Screening

Reference No.: 23830002230000004285

[Attendance](#) [Clinical Note](#) [Letter](#) [Investigation](#)

Details	Date	CheckLists
Consultation (by Doctor SHSOP DOCTOR001, Doctor)	11-Aug-2023	<input checked="" type="checkbox"/> <input checked="" type="checkbox"/> <input checked="" type="checkbox"/>
Consultation	11-Aug-2023	<input checked="" type="checkbox"/> <input checked="" type="checkbox"/> <input checked="" type="checkbox"/>

Upon creation of attendance record, payment check-out can be selected

Check-in and Check-out

Clinical Team

Doctor: DOCTOR001
HOSPITAL - VHC4
Centre (Kwai Tsing)
TSING TEST

Payment Checkout

Service Received Date: 17-Aug-2023
Eligibility Status: EP
Programme: Chronic Disease Co-Care Pilot Scheme
Service: DM & HT Screening

Participant Co-payment Amount: \$ 120.00

Total Participant Pay Amount \$ 120.00

I have confirmed with the participant that the payment information above is correct and I shall collect the co-payment and addition charge from the participant.

Save **Cancel**

Clinical Note Letter Investigation

- Check the co-payment amount
- Add in any additional charges (Treatment Phase)
- Confirm the participant payment

Chronic Disease Co-Care Pilot Scheme: You had paid \$120 for the service on {DATE}. Enquiry: {CONTACT NO} (eHR No.: xxxx-xxxx-xxxx)

慢性疾病共同治理先導計劃：閣下於{YYYY}年{MM}月{DD}日之服務的共付額為\$120。查詢：{CONTACT NO} <醫健通號碼：xxxx-xxxx-xxxx>

Check-in and Check-out

Clinical Team

Paired Family Doctor
Doctor SHSOP, DOCTOR001
HCP: Virtual HOSPITAL - VHC4

District Health Centre (Kwai Tsing)
HCP: DHC KWAI TSING TEST

Clinical Progress

Chronic Disease Co-Care Pilot Scheme
DM & HT Screening

Reference No.: 23830002230000004285

[Attendance](#) [Clinical Note](#) [Letter](#) [Investigation](#)

Details	Date	CheckLists
Consultation (by Doctor SHSOP DOCTOR001, Doctor)	11-Aug-2023	<input checked="" type="checkbox"/> <input checked="" type="checkbox"/> <input checked="" type="checkbox"/>
Consultation	11-Aug-2023	<input checked="" type="checkbox"/> <input type="checkbox"/> <input type="checkbox"/>

- Attendance-taking completed
- Payment check-out completed

Reimbursement

Clinical Team

Paired Family Doctor
Doctor TASHSOP, DOCTOR001
HCP: Investigation Centre Limited

District Health Centre (Kwai Tsing)
HCP: DHC KWAI TSING (KTSCHCA)

Clinical Progress

Chronic Disease Co-Care Pilot Scheme
Management | Management Plan: Pre-DM management
(HbA1c 6.0-6.4%/FPG 6.1-6.9 mmol/L) without HT

Reference No.: 23830002230000062133

[Attendance](#) [Clinical Note](#) [Letter](#) [Investigation](#)

Details	Date	CheckLists
Consultation (by Doctor TASHSOP DOCTOR001, Doctor)	01-Aug-2023	<input checked="" type="checkbox"/> <input checked="" type="checkbox"/> <input checked="" type="checkbox"/>

Other Service(s): 1

Chronic Disease Co-Care Pilot Scheme
DM & HT Screening
Reference No.: 23830002230000050106 Completed

[Detail](#)

Quota Balance

Medical Consultation:	3/4
Allied Health Consultation:	3/3

Reimbursement will be triggered upon

- 1) Attendance registered
- 2) Clinical notes completed
- 3) Payment confirmed

Reimbursement

eHealth Services Doctor

 To-do List	  Health Profile Referral
Drug   Drug Order Drug Report	Participant  Participant Management
Payment & Charging  Submit Reimbursement	

Reimbursement

< [Control Panel](#)

Submit Reimbursement

☰ Programme: Chronic Disease Co-Care Pilot Scheme

July 2023	<p>Invoice No.: - Programme: Chronic Disease Co-Care Pilot Scheme Healthcare Service Provider: SEK, GOOFY Reimbursement Status: Ready for Submission</p>	<p>Total Amount \$ 783.00</p>	<p>Detail</p>
-----------	--	-----------------------------------	-------------------------------

Reimbursement

< [Submit Reimbursement](#)

Reimbursement Details

Invoice No. -			
Invoice Period: July 2023	Programme: Chronic Disease Co-Care Pilot Scheme	Healthcare Service Provider: SEK, GOOFY	
Reimbursement Status: Ready for Submission	Submission Date: -	Invoice Date: -	
<input checked="" type="checkbox"/> Reference No.: CDCC2023000000001	Quarterly Medication Fee	Date: 01-Apr-2023	\$ 10
Participant Name: CHAN, TAI MAN Year Quarter: Q2 2023			
<input checked="" type="checkbox"/> Reference No.: CDCC2023000000002	Quarterly Medication Fee	Date: 01-Apr-2023	\$ 10
Participant Name: WONG, TAI MING Year Quarter: Q2 2023			
<input checked="" type="checkbox"/> Reference No.: CDCC2023000000003	Quarterly Medication Fee	Date: 01-Apr-2023	\$ 10
Participant Name: CHAN, SIU KEUNG Year Quarter: Q2 2023			
<input checked="" type="checkbox"/> Reference No.: 23830002230000044235	Service: DM & HT Screening	Date: 02-Jul-2023	\$ 15
Participant Name: CHAN, TAI MAN Service Detail: Medical Consultation			
<input checked="" type="checkbox"/> Reference No.: 23830002230000044236	Service: Management	Date: 09-Jul-2023	\$ 16
Participant Name: CHAN, TAI MAN Service Detail: Medical Consultation			
<input checked="" type="checkbox"/> Reference No.: 23830002230000044237	Service: Management	Date: 09-Jul-2023	\$ 16
Participant Name: CHAN, TAI MAN Service Detail: Medical Consultation			

- All Screening & Treatment consultations and quarterly medication fee can be submitted in the same reimbursement invoice
- To be submitted between 1-10th of each calendar month

Drug Ordering

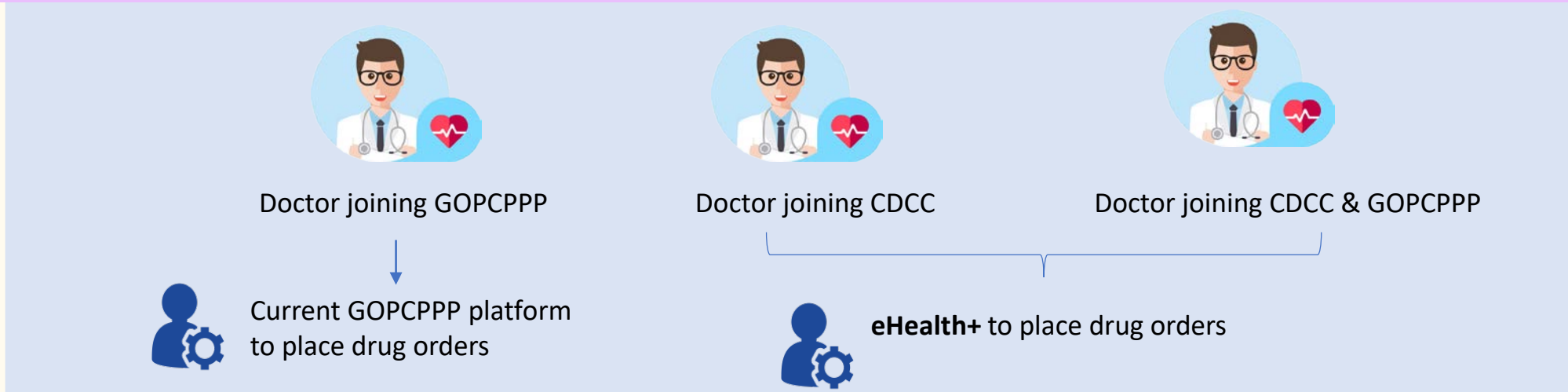

- A new platform (**eHealth+**) will be used for drug ordering in CDCC Scheme.
- **One free order delivery per drug supplier per calendar month**, regardless of the program(s) participated by Private Doctors. (i.e. CDCC +/- GOPCPPP)
- Delivery fee can be charged by Drug Suppliers for any additional delivery within the same month.
- Drug Suppliers shall be contacted directly in case of any issue, including delivery error or drug recall, late delivery.

Drug Ordering

醫健通 eHealth+ Administration Emergency Access Standards Information

eHealth Services

Administrative	Clinical
 To-do List	 Health Profile
Drug	Participant
 Drug Order	 Participant Management

eHealth+ Administration Information CLINICADMIN001 USHSOP

< eHealth Services

Manage Order **+ New Order** Collapse

Order Status: All Order Date From: 14-Jul-2023 to 28-Jul-2023

Search Reset

Order No.	PSP	Drug Supplier	Drug Item	Order Date/Time	Order Status
No rows					

Drug Ordering

< eHealth Services > Manage Order

New Order Collapse ^

PSP: 

Delivery Address: 

Drug Item: 

- Select delivery address(es) from pull-down menu showing CDCC and GOPCPPP records
- Select drug items from CDCC, GOPCPPP, Co-Care combined drug list

Drug Ordering

< eHealth Services > Manage Order

New Order Collapse ^

PSP:

Delivery Address:

Drug Item:

Supplier01

Drug Item	Manufacturer	Pack Size	Ordering Unit	Max. Orderable Packs	Order Quantity
Atorvastatin (Calcium) Tablet 10mg	AA Manufacturer	100 Tabs	1 Pack	758	<input type="text"/> Pack
Other drugs from the same supplier					
Alendronate Sodium Tablet (70mg Alendronic Acid)	AA Manufacturer	4 Tabs	1 Pack	0	<input type="text"/> Pack
Atorvastatin (Calcium) Tablet 20mg	BB Manufacturer	100 Tabs	1 Pack	396	<input type="text"/> Pack
Felodipine Extended Release Tab 5mg	CC Manufacturer	100 Tabs	1 Pack	701	<input type="text"/> Pack
Losartan Potassium Tablet 50mg	DD Manufacturer	100 Tabs	1 Pack	14	<input type="text"/> Pack

If there is insufficient orderable quantity, please contact Program Office.

Drug Ordering

< [Service Operation Platform](#) > [Manage Order](#)

New Drug Order Confirmation

Order Information

Order No.:	--	Order Status:	--
Order Date:	28 Jul 2023	Viewed By:	--
Ordered By:	Doctor 01	Amended By:	--

Drug Supplier	Delivery Information
Supplier Name: Supplier01	PSP Name: Doctor 01
Telephone No.: 2XXXXXX	Telephone No.: 2XXXXXX
Email: abc@mail	Delivery Code: 2XXXXXX
Address: Flat A, Block 1, ABC building	Address: Flat 1, Block A, XYZ building

Drug Item	Manufacturer	Min. Expiry Period in Months	Pack Size	Order Quantity	Price Per Ordering Unit	Item Total
1 Atorvastatin (Calcium) Tablet 10mg	AA Manufacturer	18	100 Tabs	1 Pack	\$XX	\$XX

Delivery Charge: \$0.00
Order Total: \$XX

Reminder:

- All Drugs shall be supplied at the Programme Prices as listed.
- Each Programme private doctor ("the Private Doctor") shall be entitled to one free delivery per drug supplier per calendar month. Any extra delivery requests shall incur delivery charges of HK\$100 by the Drug Supplier to be settled by the Private Doctor placing the Order.
- All Drugs supplied shall comply in full in all respects according to agreed condition.

[Confirm](#) [Back](#)

Drug Ordering

< eHealth Services

Manage Order [+ New Order](#) Collapse ^

Order No.: Order Status: Order Date From: to

PSP:

Drug Item: [Search](#) [Reset](#)

Order No.	PSP	Drug Supplier	Drug Item	Order Date/Time	Order Status
23000000129	Doctor SHSOP, DOCTOR001	Supplier 01	1. Atorvastatin (Calcium) Tablet 10mg	28-Jul-2023 17:52	New 28-Jul-2023 17:52

Drug Ordering

< eHealth Services > Manage Order

Drug Order Detail

Order Date: 28-Jul-2023 Viewed By: -
Ordered By: Doctor 01 Amended By: -

Drug Supplier

Supplier Name: Supplier01
Telephone No.: 2XXXXXX
Email: abc@mail
Address: Flat A, Block 1, ABC building

Delivery Information

PSP Name: Doctor 01
Telephone No.: 2XXXXXX
Delivery Code: 2XXXXXX
Address: Flat 1, Block A, XYZ building

Drug Item	Manufacturer	Min. Expiry Period in Months	Pack Size	Order Quantity	Price Per Ordering Unit	Item Total
1. Atorvastatin (Calcium) Tablet 10mg	AA Manufacturer	18	100 Tabs	1 Pack	\$XX	\$XX
					Delivery Charge:	\$0
					Order Total:	\$XX

Reminder:

1. All Drugs shall be supplied at the Programme Prices as listed.
2. Each Programme private doctor ("the Private Doctor") shall be entitled to one free delivery per drug supplier per calendar month. Any extra delivery requests shall incur delivery charges of HK\$100 by the Drug Supplier to be settled by the Private Doctor placing the Order.
3. All Drugs supplied shall comply in full in all respects according to agreed condition.
- 3.1 All Drugs supplied shall have a minimum expiry period, which is stated in the above list, from the date of delivery.
4. Subject to the satisfactory inspection and acceptance of the Drugs, payment should be made within 30 clear working days from the date of receipt of invoices.
5. All Drugs shall be supplied directly to the Private Doctor, and all contractual and legal relations relating to the supply of such Drugs shall be between the Drug Supplier and such Private Doctor.

Print

Close

Drug Ordering

Drug Order

Order Information

Order No: 23000000126 Order Status: New
Order Date: 28-Jul-2023 Viewed By: --
Ordered By: Doctor 01 Amended By: --

Drug Supplier

Supplier Name: Supplier01
Telephone No.: 2xxxxxxx
Email: abc@mail

Address: Flat A, Block 1, ABC building

Delivery Information

PSP Name: Doctor 01 SOP, DOCTOR 01
Telephone No.: 2xxxxxxx
Delivery Code: 2A XXXX

Delivery Address: Flat 1, Block A, XYZ building

Drug Item	Manufacturer	Min. Expiry Period in Months	Pack Size	Order Quantity	Price Per Ordering Unit (HKD)	Item Total (HKD)
1. Atorvastatin (Calcium) Tablet 10mg	AA Manufactu		100 Tabs	Sxxx (1 Pack)	Sxxx	Sxxx
Delivery Charge:						\$0.00
Order Total:						\$xxx

Reminder:

- All Drugs shall be supplied at the Programme Prices as listed.
- Each Programme private doctor ("the Private Doctor") shall be entitled to one free delivery per drug supplier per calendar month. Any extra delivery requests shall incur delivery charges of HK\$100 by the Drug Supplier to be settled by the Private Doctor placing the Order.
- All Drugs supplied shall comply in full in all respects according to agreed condition.
 - All Drugs supplied shall have a minimum expiry period, which is stated in the above list, from the date of delivery.
- Subject to the satisfactory inspection and acceptance of the Drugs, payment should be made within 30 clear working days from the date of receipt of invoices.
- All Drugs shall be supplied directly to the Private Doctor, and all contractual and legal relations relation to the supply of such Drugs shall be between the Drug Supplier and such Private Doctor.

Drug Ordering

< eHealth Services

Manage Order [+ New Order](#)

Collapse ^

Order No.: Order Status: Order Date From: to

PSP:

Drug Item:

Order No.	PSP	Drug Supplier	Drug Item	Order Status
23000000129	Doctor SHSOP, DOCTOR001	Supplier 01	1. Atorvastatin (Calcium) Tablet 10mg 28-Jul-202	Delivered 28-Jul-2023 18:06

Drug Ordering

Navigation: Clinical | eHealth+ | Administration | Emergency Access | Standards | Information | DOCTOR003 SHSOP | AA | Logout

Search: Search Inbox

Inbox (4)
▼ Urgent Action Required (4)
eHealth Services (5)

Inbox
Messages that have been in the Inbox for more than 12 months will be automatically moved to Trash.

<input type="checkbox"/>	Sender	Title	Date	Task Status
<input checked="" type="checkbox"/>	Drug Order Portal	Drug Order Status Update Alert	22-Jul-2023 06:05	(No Status)
<input type="checkbox"/>	Drug Order Portal	Drug Order Status Update Alert	14-Jul-2023 10:50	(No Status)
<input type="checkbox"/>	Drug Order Portal	Drug Order Status Update Alert	14-Jul-2023 10:50	(No Status)
<input type="checkbox"/>	Drug Order Portal	Drug Order Status Update Alert	14-Jul-2023 10:50	(No Status)
<input type="checkbox"/>	Drug Order Portal	Drug Order Status Update Alert	14-Jul-2023 10:50	(No Status)

Page 1 of 1

Showing 1 - 5 of 5 message(s)

Drug Order Status Update Alert
Sender: Drug Order Portal
Date: 22-Jul-2023 06:05

Drug Order Status Update Alert
The status of the below drug order(s) was/were updated by the drug supplier(s). You may go to Drug Order List Page to view the details.

Order No.	Supplier	Order Status
23000000031	Supplier 01	Expired 22-Jul-2023 06:05:00

Doctor will receive inbox notification once drug supplier updated the order status

Thank You