

Training Session on enhancement of Dyslipidaemia

Family Doctor,
DHC Nurse for CDCC

Date: 24 March 2025



Training Session on Enhancement of CDCC IT Systems

(for Nurse Clinic and Allied Health services)

| Time | Duration | Topics | Speakers |
|-------------|----------|---|-----------------|
| 13:30-13:45 | 15 mins | 1. Introduction of Dyslipidaemia | HA ST Elgar |
| 13:45-14:00 | 15 mins | 2. Enhanced features of IT System | HA HI Olivia |
| 14:00-14:10 | 10 mins |  3. Live Demonstration – New Participant Screening | HA HI Olivia |
| 14:10-14:15 | 5 mins | 4. Enhanced administrative features | HA HI Olivia |

Existing CDCC Participant

CDCC Screening Phase



New participant to CDCC

Care coordinator and team

Bring Appointment Slip to attend DM and HT Screening by Family Doctor



CDCC enrolment

CDCC Management Phase

Nursing Consultations in DHC



Documentation in DHC IT Systems



Documentation in eHealth+

Consultations by Doctor



Consultations by Allied Health



Consultations by Nurse Clinic



Order investigation



Prescribe medication



New enrolled CDCC Participant

CDCC Screening Phase

CDCC Management Phase

Existing CDCC participant

Nursing Consultations in DHC



Documentation in DHC IT Systems



Documentation in eHealth+

Consultations by Doctor



Consultations by Allied Health



Consultations by Nurse Clinic



Order investigation



Prescribe medication



By FD

1. Complete screening
2. Change Management Plan
3. Rescreening



Enhancements for Dyslipidaemia

- 1 New lab test “Full Lipid Profile, Fasting” added to 4 packages in both Screening and Treatment phases
- 2 New data field of JBS2 risk % for Screening Completion
- 3 Rename “Hyperlipidaemia” to “Dyslipidaemia Screening”, with condition added in Screening Phase
- 4 Rename “Hyperlipidaemia” to “Dyslipidaemia” in Treatment Phase
- 5 New Management plan for “Dyslipidaemia Screening”
- 6 Modify management plan options for screening result
- 7 New matrix of diagnosis and Management plan
- 8 New criteria of screening completion
- 9 Update Management Plan description in related system
- 10 Quota management of new Mx plan
- 11 Add new management plan option to PPM
- 12 Update Rescreening criteria
- 13 Historical data handling



Use of IT Systems for CDCC - Diagnosis



Workflow of Consultation

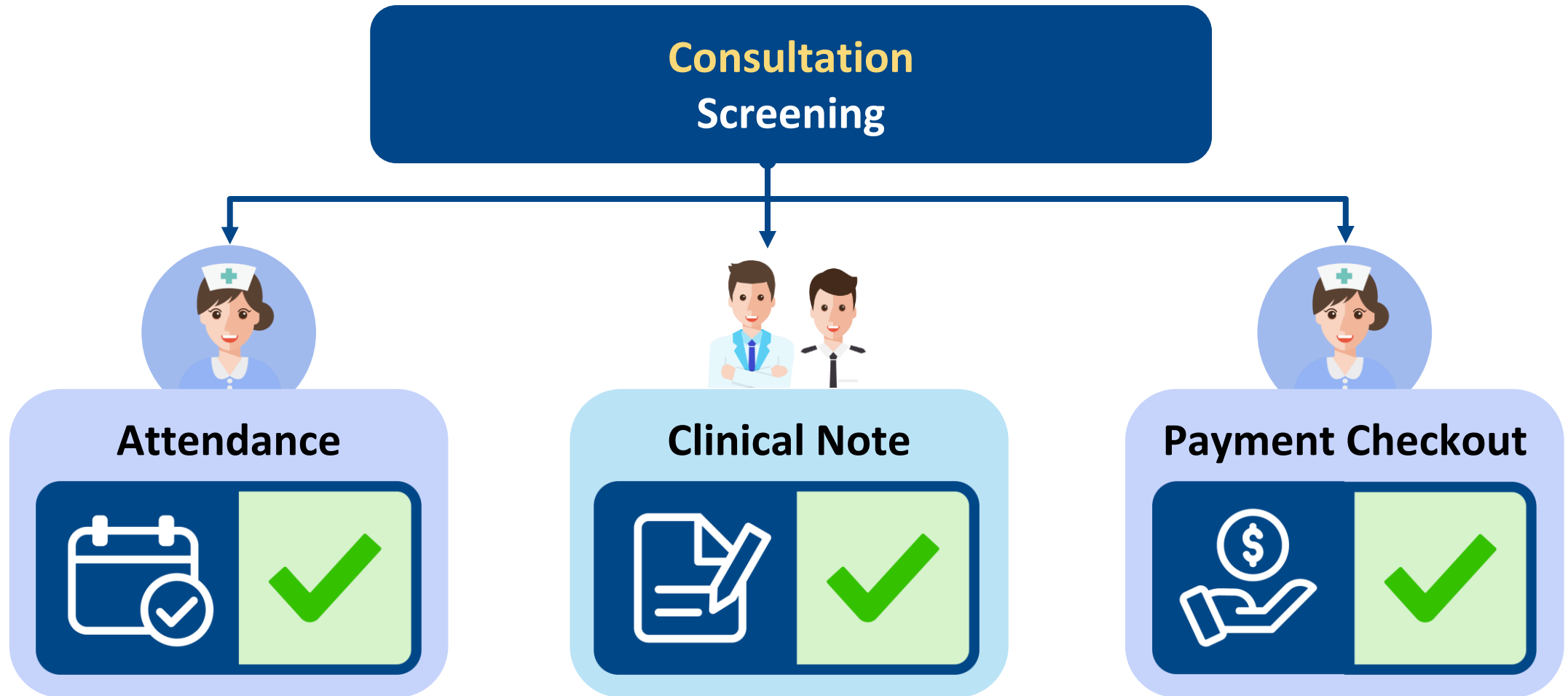

| Details | Date | Checklist |
|--------------|-------------|---|
| Consultation | 23-Nov-2023 | <input checked="" type="checkbox"/> <input checked="" type="checkbox"/> <input checked="" type="checkbox"/> |



Enhanced laboratory test packages for Dyslipidaemia Screening



CDCC Screening Phase

Investigation

1 Investigation Details — 2 Investigation Items — 3 Confirmation

Please select the investigation items by clicking the following selections or individual investigation items.

***Investigation Grouping**

| | | |
|---|---|--|
| <p><u>Package (F) - Annual Tests for Pre-DM</u></p> <ul style="list-style-type: none">HbA1cGlucose, Fasting / FPGFull Lipid Profile, Fasting <p>\$0</p> | <p><u>Package (G) - Confirmatory Tests for Suspected DM (if initial screening test: HbA1c \geq 6.5% or FPG \geq 7 mmol/L)</u></p> <ul style="list-style-type: none">HbA1cGlucose, Fasting / FPGFull Lipid Profile, FastingRFT with eGFR <p>\$0</p> | <p><u>Package (H) - For Newly Diagnosed HT</u></p> <ul style="list-style-type: none">HbA1cGlucose, Fasting / FPGFull Lipid Profile, FastingRFT with eGFRMSU, Routine / Microscopy <p>\$0</p> |
| <p><u>Dyslipidaemia/DM screening (HbA1c)</u></p> <ul style="list-style-type: none">HbA1cFull Lipid Profile, Fasting <p>\$0</p> | <p><u>Dyslipidaemia/DM screening (FPG)</u></p> <ul style="list-style-type: none">Glucose, Fasting / FPGFull Lipid Profile, Fasting <p>\$0</p> | |

Delete Back Next Cancel



CDCC uploaded investigation result with high-low flag, reference range and comment

Current

*Consultation Date: 25-Nov-2024

*Consultation Type: Face-to-Face Consultation Phone Consultation (Non-subsidised)

Assessment | **Investigation Result** | Management | Preventive Care | Medication

Latest Investigation Result Uploaded From Laboratory Service Provider

| | |
|------------------------------------|-------------|
| Specimen collection date: | 10-Jul-2024 |
| Sodium (SI unit): | 142 mmol/L |
| Potassium (SI unit): | 3.9 mmol/L |
| Urea (SI unit): | 9.0 mmol/L |
| Creatinine (SI unit): | 158 umol/L |
| Glucose, Fasting plasma (SI unit): | 4.7 mmol/L |
| Triglycerides (SI unit): | 2.38 mmol/L |
| Cholesterol, Total (SI unit): | 7.23 mmol/L |
| HDL Cholesterol (SI unit): | 1.99 mmol/L |
| LDL Cholesterol, Direct (SI unit): | 3.28 mmol/L |

Remove

Supplementary Investigation Result

+ Manual Input

Delete Edit Cancel

To be enhanced (28 March 2025)

*Consultation Date: 26-Feb-2025

*Consultation Type: Face-to-Face Consultation Phone Consultation (Non-subsidised)

Assessment | **Investigation Result** | Management | Preventive Care | Medication

Latest Investigation Result Uploaded From Laboratory Service Provider

| | |
|------------------------------------|--------------|
| Specimen collection date: | 22-Nov-2024 |
| Sodium (SI unit): | 142 mmol/L |
| Potassium (SI unit): | 3.9 mmol/L |
| Urea (SI unit): | 9.0 mmol/L |
| Creatinine (SI unit): | 158 umol/L ↑ |
| Glucose, Fasting plasma (SI unit): | 4.7 mmol/L |
| Triglycerides (SI unit): | 2.38 mmol/L |
| Cholesterol, Total (SI unit): | 7.23 mmol/L |
| HDL Cholesterol (SI unit): | 1.99 mmol/L |
| LDL Cholesterol, Direct (SI unit): | 3.28 mmol/L |

Remove

Supplementary Investigation Result (Manual Input)

+ Manual Input

Delete Save Cancel

Glucose, Fasting plasma (SI unit) 4.7 mmol/L
 Reference Range: Normal 3.9 - 5.5
 Impaired fasting glucose (IFG) 5.6 - 6.9
 Diabetes mellitus (DM) ≥ 7.0
 Comment: This is the comments for testing 3

New display: **Latest uploaded structured lab result** is auto-filled and displayed with **high-low flag indicator** in red color, tooltips (by mouse-over) with **reference range & comment**, when applicable.

Remark: Also enhanced with table format UI, and easier to differentiate from auto-filled result from "Supplementary Investigation Result (Manual Input)" when input if necessary.





Enhanced Diagnosis for Dyslipidaemia Screening

*Consultation Date

*Consultation Type Face-to-Face Consultation Phone Consultation (Non-subsidised)

| Assessment | Preventive Care | Investigation Result | Screening Result |
|------------|--|--|------------------|
| Diagnosis | HT Screening | <input checked="" type="radio"/> Normal BP <input type="radio"/> High Normal BP <input type="radio"/> HT | |
| | DM Screening | <input checked="" type="radio"/> Normal <input type="radio"/> Prediabetes <input type="radio"/> DM | |
| | Dyslipidaemia Screening | <input type="radio"/> Normal <input checked="" type="radio"/> *Dyslipidaemia <input type="radio"/> N/A | |
| | | <input type="radio"/> Specified Condition of Dyslipidaemia [1] | |
| | | <input type="radio"/> Non Specified Condition of Dyslipidaemia [1] | |
| | Estimated cardiovascular disease risk based on JBS 2 guidelines [2]: <input type="text"/> % over 10 years | | |
| | [1] Specified Condition of Dyslipidaemia: Participants with (1) LDL \geq 5.0 mmol/L; or (2) LDL 2.6 - < 5.0 mmol/L and CVD risk \geq 20% | | |
| | [2] British Cardiac Society; British Hypertension Society; Diabetes UK; HEART UK; Primary Care Cardiovascular Society; Stroke Association. JBS 2: Joint British Societies' guidelines on prevention of cardiovascular disease in clinical practice. Heart. 2005 Dec;91 Suppl 5(Suppl 5):v1-52. doi: 10.1136/hrt.2005.079988. | | |
| Note | <input type="text"/> | | |





Enhanced Diagnosis for Dyslipidaemia Screening

*Consultation Date

*Consultation Type Face-to-Face Consultation Phone Consultation (Non-subsidised)

| Assessment | Preventive Care | Investigation Result | Screening Result |
|------------|-------------------------|--|---|
| Diagnosis | HT Screening | <input checked="" type="radio"/> Normal BP | <input type="radio"/> High Normal BP <input type="radio"/> HT |
| | DM Screening | <input checked="" type="radio"/> Normal | <input type="radio"/> Prediabetes <input type="radio"/> DM |
| | Dyslipidaemia Screening | <input type="radio"/> Normal | <input checked="" type="radio"/> *Dyslipidaemia <input type="radio"/> N/A |
| | | | <input type="radio"/> Specified Condition of Dyslipidaemia [1] |
| | | | <input type="radio"/> Non Specified Condition of Dyslipidaemia [1] |

Estimated cardiovascular disease risk based on JBS 2 guidelines [2]: % over 10 years

[1] Specified Condition of Dyslipidaemia: Participants with (1) LDL \geq 5.0 mmol/L; or (2) LDL 2.6 - < 5.0 mmol/L and CVD risk \geq 20%

[2] British Cardiac Society; British Hypertension Society; Diabetes UK; HEART UK; Primary Care Cardiovascular Society; Stroke Association. JBS 2: Joint British Societies' guidelines on prevention of cardiovascular disease in clinical practice. Heart. 2005 Dec;91 Suppl 5(Suppl 5):v1-52. doi: 10.1136/hrt.2005.079988.

Note



Enhanced Diagnosis for Dyslipidaemia Screening



Estimated cardiovascular disease risk based on JBS 2 guidelines [2]: % over 10 years

[1] Specified Condition of Dyslipidaemia: Participants with (1) LDL \geq 5.0 mmol/L; or (2) LDL 2.6 - < 5.0 mmol/L and \geq 20%

[2] British Cardiac Society; British Hypertension Society; Diabetes UK; HEART UK; Primary Care Cardiovascular Association. JBS 2: Joint British Societies' guidelines on prevention of cardiovascular disease. *Heart* 2005 Dec;91 Suppl 5(Suppl 5):v1-52. doi: 10.1136/hrt.2005.10.192

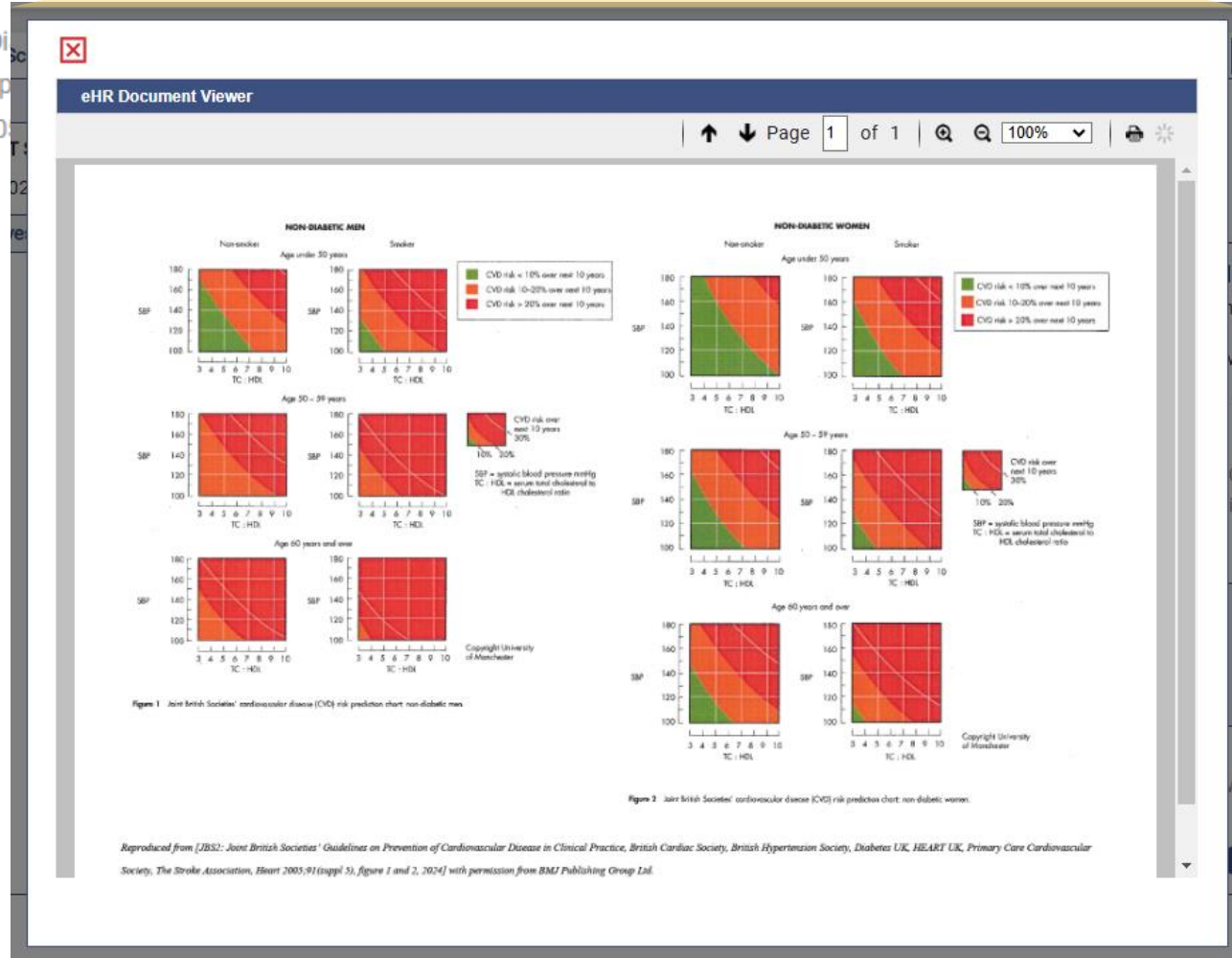

Enhanced Management Plans in clinical note



Management Plan

Admit to Treatment Phase

FU by family doctor for Pre-DM management (HbA1c 6.0-6.4% / FPG 6.1-6.9 mmol/L) without HT under the CDCC Pilot Scheme
Reason for choosing pre-DM management plan that does not align with lab results

FU by family doctor for DM and / or HT management under the CDCC Pilot Scheme

FU by family doctor for Specified Condition of Dyslipidaemia [1] management under the CDCC Pilot Scheme without Pre-DM (HbA1c 6.0-6.4% / FPG 6.1-6.9 mmol/L) / DM / HT
Reason for entering treatment phase under Non Specified Condition of Dyslipidaemia

Not Admit to Treatment Phase

Normal DM screening (without HT / Specified Condition of Dyslipidaemia [1])

- DHC
- Lifestyle modification activities
 - smoking cessation
 - weight management
 - healthy diet
 - alcohol control
 - Others, please specify
- Others, please specify

Pre-DM management (HbA1c 5.7-5.9% / FPG 5.6-6 mmol/L) (without HT / Specified Condition of Dyslipidaemia [1])
Reason for choosing pre-DM management plan that does not align with lab results

- DHC
- Lifestyle modification activities
 - smoking cessation
 - weight management
 - healthy diet
 - alcohol control
 - Others, please specify
- Others, please specify

Scheme Participant has pre-DM (HbA1c 6.0-6.4% / FPG 6.1-6.9 mmol/L) / DM / HT / Specified Condition of Dyslipidaemia [1], but he/she does not opt for entering Treatment Phase

- DHC
- Refer to HA
- Others, please specify

[1] Specified Condition of Dyslipidaemia: Participants with (1) LDL \geq 5.0 mmol/L; or (2) LDL 2.6 - < 5.0 mmol/L and CVD risk \geq 20%

Screening Completed

| Management Plan | |
|-------------------------------------|---|
| Admit to Treatment Phase | |
| | FU by family doctor for pre-DM (HbA1c 6.0-6.4%/ FPG 6.1-6.9 mmol/L) management without HT under the CDCC Pilot Scheme |
| | FU by family doctor for DM and/or HT management under the CDCC Pilot Scheme (with dropdown options) |
| | FU by family doctor for Specified Condition of Dyslipidaemia [1] management under the CDCC Pilot Scheme without pre-DM (HbA1c 6.0-6.4%/ FPG 6.1-6.9 mmol/L) / DM / HT |
| Not Admit to Treatment Phase | |
| | Normal DM screening (without HT / Specified Condition of Dyslipidaemia [1]) |
| | Pre-DM management (HbA1c 5.7-5.9%/FPG 5.6-6 mmol/L) (without HT / Specified Condition of Dyslipidaemia [1]) |
| | Scheme Participant has pre-DM (HbA1c 6.0 -6.4%/FPG 6.1-6.9 mmol/L) / DM / HT / Specified Condition of Dyslipidaemia [1], but he/she does not opt for entering Treatment Phase |

Management Plan – Specified Condition of Dyslipidaemia management (without reason required)



| Assessment | Preventive Care | Investigation Result | Screening Result | |
|------------|-------------------------|--|---|---------------------------|
| Diagnosis | HT Screening | <input checked="" type="radio"/> Normal BP | <input type="radio"/> High Normal BP | <input type="radio"/> HT |
| | DM Screening | <input checked="" type="radio"/> Normal | <input type="radio"/> Prediabetes | <input type="radio"/> DM |
| | Dyslipidaemia Screening | <input type="radio"/> Normal | <input checked="" type="radio"/> *Dyslipidaemia | <input type="radio"/> N/A |
| | | | <input checked="" type="radio"/> Specified Condition of Dyslipidaemia [1] | |
| | | | <input type="radio"/> Non Specified Condition of Dyslipidaemia [1] | |

Management Plan

Admit to Treatment Phase

FU by family doctor for Pre-DM management (HbA1c 6.0-6.4% / FPG 6.1-6.9 mmol/L) without HT under the CDCC Pilot Scheme
Reason for choosing pre-DM management plan that does not align with lab results

FU by family doctor for DM and / or HT management under the CDCC Pilot Scheme

FU by family doctor for Specified Condition of Dyslipidaemia [1] management under the CDCC Pilot Scheme without Pre-DM (HbA1c 6.0-6.4% / FPG 6.1-6.9 mmol/L) / DM / HT
Reason for entering treatment phase under Non Specified Condition of Dyslipidaemia

Management Plan – Specified Condition of Dyslipidaemia management (with reason required)



| Assessment | Preventive Care | Investigation Result | Screening Result |
|------------|-------------------------|--|--|
| Diagnosis | HT Screening | <input checked="" type="radio"/> Normal BP | <input type="radio"/> High Normal BP <input type="radio"/> HT |
| | DM Screening | <input checked="" type="radio"/> Normal | <input type="radio"/> Prediabetes <input type="radio"/> DM |
| | Dyslipidaemia Screening | <input type="radio"/> Normal | <input checked="" type="radio"/> *Dyslipidaemia <input type="radio"/> N/A <input type="radio"/> Specified Condition of Dyslipidaemia [*] <input checked="" type="radio"/> Non Specified Condition of Dyslipidaemia [*] |

Management Plan



Admit to Treatment Phase

- FU by family doctor for Pre-DM management (HbA1c 6.0-6.4% / FPG 6.1-6.9 mmol/L) without HT under the CDCC Pilot Scheme

Reason for choosing pre-DM management plan that does not align with lab results

- FU by family doctor for DM and / or HT management under the CDCC Pilot Scheme

- FU by family doctor for Specified Condition of Dyslipidaemia [*] management under the CDCC Pilot Scheme without Pre-DM (HbA1c 6.0-6.4% / FPG 6.1-6.9 mmol/L) / DM / HT

*Reason for entering treatment phase under Non Specified Condition of Dyslipidaemia



Management Plan – Specified Condition of Dyslipidaemia management (with reason required)



| Assessment | Preventive Care | Investigation Result | Screening Result |
|------------|--|---|---|
| Diagnosis | *HT Screening *DM Screening *Dyslipidaemia Screening | <input type="radio"/> Normal BP <input type="radio"/> Normal <input type="radio"/> Normal | <input type="radio"/> High Normal BP <input type="radio"/> Prediabetes <input checked="" type="radio"/> *Dyslipidaemia <input type="radio"/> Specified Condition of Dyslipidaemia [*] <input checked="" type="radio"/> Non Specified Condition of Dyslipidaemia [*] |

*Dyslipidaemia N/A
 Specified Condition of Dyslipidaemia [*]
 Non Specified Condition of Dyslipidaemia [*]

Admit to Treatment Phase

FU by family doctor for Pre-DM management (HbA1c 6.0-6.4% / FPG 6.1-6.9 mmol/L) without HT under the CDCC Pilot Scheme

Reason for choosing pre-DM management plan that does not align with lab results

FU by family doctor for DM and / or HT management under the CDCC Pilot Scheme



HT + DM management

FU by family doctor for Specified Condition of Dyslipidaemia [*] management under the CDCC Pilot Scheme without Pre-DM (HbA1c 6.0-6.4% / FPG 6.1-6.9 mmol/L) / DM / HT

Reason for entering treatment phase under Non Specified Condition of Dyslipidaemia

Enhanced Screening Summary

Chronic Disease Co-Care Pilot Scheme Screening Summary

The information below will be retrieved from latest data input throughout Screening

DM & HT Screening
 Reference No. 23830002250000334541
 Enrolment Date 04-Mar-2025
 Status Active

Medical Assessment
 Office BP 150 / 66 mmHg
 Office Pulse 55 /min

Investigation Result
 Supplementary Investigation Result (Manual Input)
 Specimen collection date: 02-Mar-2025
 HbA1c: 7.0%

Screening Result

| | | |
|------------------|--|--|
| Diagnosis | HT Screening: | Normal BP |
| | DM Screening: | Normal |
| | Dyslipidaemia Screening: | Dyslipidaemia |
| | | Specified Condition of Dyslipidaemia [1] |
| | Estimated cardiovascular disease risk based on JBS 2 guidelines [1]: 10-20% over 10 years | |
| | [1] Specified Condition of Dyslipidaemia: Participants with (1) LDL ≥ 5.0 mmol/L; or (2) LDL 2.6 - < 5.0 mmol/L and CVD risk ≥ 20% | |
| | [2] British Cardiac Society; British Hypertension Society; Diabetes UK; HEART UK; Primary Care Cardiovascular Society; Stroke Association. JBS 2: Joint British Societies' guidelines on prevention of cardiovascular disease in clinical practice. Heart. 2005 Dec;91 Suppl 5(Suppl 5):v1-52. doi: 10.1136/hrt.2005.079988. | |

Management Plan Scheme Participant has pre-DM (HbA1c 6.0-6.4% / FPG 6.1-6.9 mmol/L) / DM / HT / Specified Condition of Dyslipidaemia, but he/she does not opt for entering Treatment Phase

Participant Co-payment for Screening Service
 Amount: 120
 Collected on: 05-Mar-2025

Service Completion
 This screening service will be completed once confirmed (05-Mar-2025).

Confirm Cancel

- If “normal” or “N/A” is selected in [Dyslipidaemia Screening], footnote [1] will not be displayed
- If [Estimated cardiovascular disease risk based on JBS 2 guidelines ^[2]] is not entered, footnote [2] will not be displayed



Subsidised consultation quota for Specified Condition of Dyslipidaemia management

| | | Medical Consultation | Nurse Clinic | Allied Health session | | | |
|--|-------------------------------|----------------------|--------------|-----------------------|---------------|------------|-----------|
| | | | | Dietitian | Physiotherapy | Podiatrist | Optometry |
| Pre-DM Management (HbA1c 6.0-6.4% / FPG 6.1-6.9 mmol/L) | Every year | 4 | 2 | 3 | | | |
| DM Management | Every year | 6 | 2 | 4 | | | |
| HT + DM Management | Every year | 6 | 2 | 4 | | | |
| HT Management | 1 st year | 6 | 2 | 4 | | | |
| | 2 nd year & onward | | 2 | 3 | | | |
| HT + Pre-DM Management | 1 st year | 6 | 2 | 4 | | | |
| | 2 nd year & onward | | 2 | 3 | | | |
| FU by family doctor for Specified Condition of Dyslipidaemia ^[1] management under the CDCC Pilot Scheme without Pre-DM (HbA1c 6.0-6.4% / FPG 6.1-6.9 mmol/L)/DM/HT | 1 st year | 4 | 2 | 3 | | | |
| | 2 nd year & onward | 2 | | | | | |



Quota for Specified Condition of Dyslipidaemia management

Quota Balance

| | Remaining | Total |
|------------------------------|-----------|-------|
| Medical Consultation | 4 | 4 |
| Nurse Clinic | 2 | 2 |
| Allied Health Consultation ^ | 3 | 3 |

Service

| | | |
|-----------------------|-------------|-------------|
| Dietetic Service | Reserved: 1 | Attended: 0 |
| Physiotherapy Service | Reserved: 1 | Attended: 0 |

Clinical Team

 Paired Family Doctor
Doctor SHSOP, DOCTOR001

 District Health Centre (Kwai Tsing)

Clinical Progress

Chronic Disease Co-Care Pilot Scheme

Management | Management Plan: Specified Condition of Dyslipidaemia management

Reference No.: 23830002250000333472

[Attendance](#) [Clinical Note](#) [Letter](#) [Investigation](#)

| Details | Date | Checklist |
|--|-------------|---|
| Letter (by Doctor SHSOP DOCTOR001, Doctor) | 03-Mar-2025 | <input checked="" type="checkbox"/> <input checked="" type="checkbox"/> <input checked="" type="checkbox"/> |



Enhanced laboratory test packages for Dyslipidaemia Screening

CDCC Treatment Phase

Investigation

1 Investigation Details 2 Investigation Items 3 Confirmation

Please select the investigation items by clicking the following selections or individual investigation items.

Investigation Grouping

| | | |
|--|--|--|
| <p>Package (F) - Annual Tests for Pre-DM</p> <ul style="list-style-type: none"> HbA1c Glucose, Fasting / FPG Full Lipid Profile, Fasting <p>\$70</p> | <p>Package (G) - Confirmatory Tests for Suspected DM (if initial screening test: HbA1c \geq 6.5% or FPG \geq 7 mmol/L)</p> <ul style="list-style-type: none"> HbA1c Glucose, Fasting / FPG Full Lipid Profile, Fasting RFT with eGFR <p>\$100</p> | <p>Package (H) - For Newly Diagnosed HT</p> <ul style="list-style-type: none"> HbA1c Glucose, Fasting / FPG Full Lipid Profile, Fasting RFT with eGFR MSU, Routine / Microscopy <p>\$130</p> |
| <p>Dyslipidaemia/DM screening (HbA1c)</p> <ul style="list-style-type: none"> HbA1c Full Lipid Profile, Fasting <p>\$50</p> | <p>Dyslipidaemia/DM screening (FPG)</p> <ul style="list-style-type: none"> Glucose, Fasting / FPG Full Lipid Profile, Fasting <p>\$50</p> | <p>Package (A) - Basic Care Package (1)</p> <ul style="list-style-type: none"> Glucose, Fasting / FPG Full Lipid Profile, Fasting RFT with eGFR <p>\$80</p> |
| <p>Package (B) - Hypertension (HT)</p> <ul style="list-style-type: none"> Glucose, Fasting / FPG Full Lipid Profile, Fasting RFT with eGFR Urine PCR <p>\$110</p> | <p>Package (C) - Diabetes Mellitus (DM)</p> <ul style="list-style-type: none"> HbA1c Glucose, Fasting / FPG Full Lipid Profile, Fasting RFT with eGFR Urine ACR <p>\$130</p> | <p>Package (E) - Basic Care Package (2)</p> <ul style="list-style-type: none"> HbA1c Glucose, Fasting / FPG <p>\$40</p> |

Enhanced clinical note in Treatment Phase



*Consultation Date

*Consultation Type Face-to-Face Consultation Phone Consultation (Non-subsidised)

| Assessment | Investigation Result | Management | Preventive Care | Medication |
|------------|--|--|-----------------|--------------------------------------|
| Problem | <input type="checkbox"/> DM <input checked="" type="checkbox"/> Dyslipidaemia <input type="checkbox"/> Others, please specify <input type="text"/> | <input type="checkbox"/> HT | | <input type="checkbox"/> Prediabetes |
| Management | <input type="checkbox"/> Disease Education please specify <input type="text"/> | <input type="checkbox"/> Life Style Modification Advice please specify <input type="text"/> | | |
| | <input type="checkbox"/> Arrange Investigation | | | |
| | <input type="checkbox"/> Refer to allied health service | | | |



Live-demo on
New Participant Screening





Historical Data handling

Effective Date: **28 March 2025**

Current and enhanced version are both available in CDCC IT System

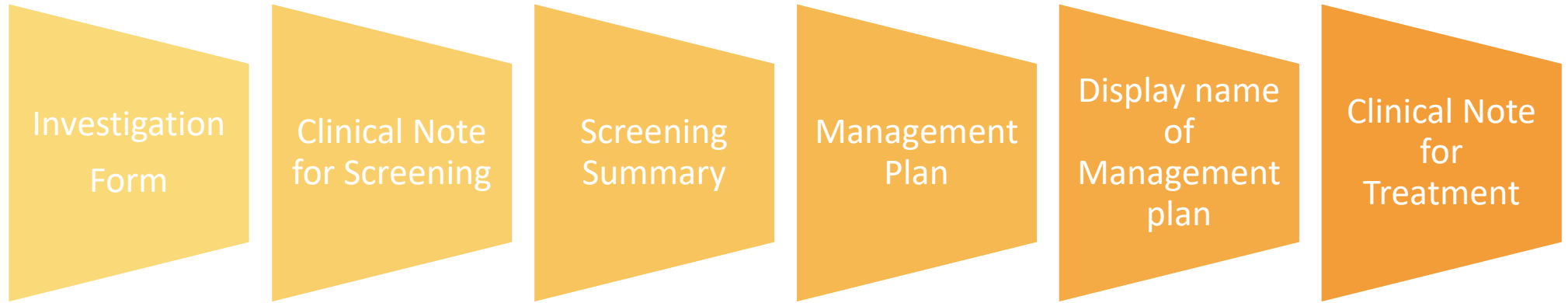

| Current version | Enhanced version |
|---|---|
| Investigation request created before effective date | Investigation request created after effective date |
| Clinical note for Screening created before effective date | Clinical note for Screening created after effective date |
| Screening completion on notes created before effective date | Screening completion on notes created after effective date |
| Clinical note for Treatment created before effective date | Clinical note for Treatment created after effective date |



Enhancement on Participant Management



Participant Profile Management
Clinical Team

Participant Information [Show Details](#)

| | | |
|---|-------------------|--------|
| Chronic Disease Co-Care Pilot Scheme | Registration Date | Status |
| | 24-Feb-2025 | Active |

Chronic Disease Co-Care Pilot Scheme Reference No. 23830002250000333472

Management Specified Condition of Dyslipidaemia management

| Programme Start Date | Status | End Date | |
|----------------------|--------|----------|--|
| 03-Mar-2025 | Active | - | Change Management Plan |

Chronic Disease Co-Care Pilot Scheme Reference No. 23830002250000331176

DM & HT Screening [Print FD Appointment Slip](#)

| Programme Start Date | Status | End Date |
|----------------------|-----------|-------------|
| 24-Feb-2025 | Completed | 03-Mar-2025 |



Enhancement on Participant Profile Management



Chronic Disease Co-Care Pilot Scheme

Current Management Plan

| | |
|------------------------------|---|
| Programme | Chronic Disease Co-Care Pilot Scheme |
| Management Management Plan | Management Normal DM screening and not HT |
| Reference No. | 23830003250000335542 |
| Programme Start Date | 05-Mar-2025 |
| Status | Active |

[Change Management Plan](#)

***Please Select Management Plan** ⓘ

- FU by family doctor for Pre-DM management (HbA1c 6.0-6.4%/FPG 6.1-6.9 mmol/L) without HT under the CDCC Pilot Scheme
- FU by family doctor for DM and / or HT management under the CDCC Pilot Scheme
- FU by family doctor for Specified Condition of Dyslipidaemia [†] management under the CDCC Pilot Scheme without Pre-DM (HbA1c 6.0-6.4% / FPG 6.1-6.9 mmol/L) / DM / HT

[†] Specified Condition of Dyslipidaemia: Participants with (1) LDL \geq 5.0 mmol/L; or (2) LDL 2.6 - < 5.0 mmol/L and CVD risk \geq 20%

***Reason of Change**

Remarks

⚠ Once the management plan is changed, the attendance and payment checkout of consultation records under the previous management plan could NOT be amended. The participant will be enrolled into the newly selected management plan. Are you sure to confirm and proceed?

[Save](#) [Cancel](#)



Enhancement on integration with other systems



| Management Plan | Display Name in other systems |
|---|---|
| Admit to Treatment Phase | |
| FU by family doctor for Pre-DM management (HbA1c 6.0-6.4% / FPG 6.1-6.9 mmol/L) without HT under the CDCC Pilot Scheme | FU by family doctor for Pre-DM management (HbA1c 6.0-6.4% / FPG 6.1-6.9 mmol/L) without HT under the CDCC Pilot Scheme |
| FU by family doctor for DM and/or HT management under the CDCC Pilot Scheme: <i>[Display option of HT management]</i> | HT management |
| FU by family doctor for DM and/or HT management under the CDCC Pilot Scheme: <i>[Display option of HT+Pre-DM management]</i> | HT + Pre-DM management |
| FU by family doctor for DM and/or HT management under the CDCC Pilot Scheme: <i>[Display option of HT+DM management]</i> | HT + DM management |
| FU by family doctor for DM and/or HT management under the CDCC Pilot Scheme: <i>[Display option of DM management]</i> | DM management |
| FU by family doctor for Specified Condition of Dyslipidaemia [1] management under the CDCC Pilot Scheme without Pre-DM (HbA1c 6.0-6.4% / FPG 6.1-6.9 mmol/L) / DM / HT | Specified Condition of Dyslipidaemia management |
| Not Admit to Treatment Phase | |
| Normal DM screening (without HT / Specified Condition of Dyslipidaemia [1]) | Normal DM screening (without HT / Specified Condition of Dyslipidaemia) |
| Pre-DM management (HbA1c 5.7-5.9% / FPG 5.6-6 mmol/L) (without HT / Specified Condition of Dyslipidaemia [1]) | Pre-DM management (HbA1c 5.7-5.9% / FPG 5.6-6 mmol/L) (without HT / Specified Condition of Dyslipidaemia) |
| Scheme Participant has pre-DM (HbA1c 6.0-6.4% / FPG 6.1-6.9 mmol/L) / DM / HT / Specified Condition of Dyslipidaemia [1] , but he/she does not opt for entering Treatment Phase | N/A |



Enhancement on integration with CMS On-ramp



| Contact Info. | Contact Person | Referral Source | Demographic | Enrolled Programme | |
|---------------|-------------------|---|----------------------|--------------------|----------------|
| Scheme | Programme Service | Management Plan | Reference No. | Referral Source | Enrolment Date |
| CDCC | Management | Specified Condition of Dyslipidaemia management | 23830002250000332381 | N/A | 26-Feb-2025 |
| CDCC | DM & HT Screening | | 23830002250000332357 | N/A | 26-Feb-2025 |

New Appointment

Search Block Period

DHC Membership No. ⓘ

Surname*

Given Name*

Contact No.*

Programme* ⓘ

Service Category*

Prof. Service*

HCPProf*

Centre

Date/Time*

Duration* Minute

Remark

Appointment History

| Date/Time | Service Ca... | Class |
|-----------|---------------|--------|
| | | No ite |





Enhancement on integration with eHealth App



醫健通 eHealth

Hello **TEST, D9522523**

Health Programme

My Health Programmes

Chronic Disease Co-Care Pilot Scheme (CDCC Pilot Scheme)

Service Summary

| | |
|--------------------------|---------------|
| Management | Active |
| Dyslipidaemia management | |

Remaining Quota(s)

| | |
|------------------------|----------|
| Medical Consultation | 3 |
| Nurse Clinic | 1 |
| Allied Health Services | 2 |

Latest Transaction Record

| | |
|----------------------------|--------------------|
| SHSOP, DIETITIAN003 | 26-Feb-2025 |
| Dietitian | |
| • Dietetic Service | -\$380 |

CDCC Pilot Scheme

Programme Record

Active | Completed

Management | Dyslipidaemia management

Programme Start Date: 26-Feb-2025

2025

| | |
|----------------------------|--------------------|
| SHSOP, DIETITIAN003 | 26-Feb-2025 |
| Dietitian | |
| • Dietetic Service | -\$380 |
| Total Amount | -\$380 |

| | |
|------------------------|--------------------|
| SHSOP, NURSE003 | 26-Feb-2025 |
| Nurse | |
| • Nursing Service | -\$80 |
| Total Amount | -\$80 |

| | |
|-------------------------|--------------------|
| SHSOP, DOCTOR001 | 26-Feb-2025 |
| Family Doctor | |
| • Medical Consultation | -\$150 |
| • Additional Charge | +\$100 |

Records within 2 years from today are shown

CDCC Pilot Scheme

Programme Summary

Enrolment Details

District Health Centre: **Kwai Tsing**

Service Summary

| | |
|---------------------------------|--------------------|
| Management | Active |
| Dyslipidaemia management | |
| Start Date | 26-Feb-2025 |
| Remaining Quota(s) | Until 25-Feb-2026 |
| Medical Consultation | 3 |
| Nurse Clinic | 1 |
| Allied Health Services | 2 |

Doctor-Patient Partnership Incentive Mechanism

Last Update: 27-Feb-2025 11:15 AM



☰

醫健通
eHealth

🏠
🗨️ 2

你好, TEST, D9522523

醫療計劃

我的醫療計劃

慢性疾病共同治理先導計劃 (慢病共治計劃)

服務概覽

| | |
|------------------|------------|
| 健康管理 血脂異常健康管理 | 進行中 |
|------------------|------------|

剩餘配額

| | |
|--------|----------|
| 醫療診症服務 | 3 |
| 護士診所 | 1 |
| 專職醫療服務 | 2 |

最近交易紀錄

SHSOP, DIETITIAN003 2025年02月26日

營養師

- 營養學服務 -\$380

<
慢病共治計劃

計劃紀錄

進行中

已完成

健康管理 | 血脂異常健康管理

計劃開始日期 2025年02月26日

2025

SHSOP, DIETITIAN003 2025年02月26日

營養師

- 營養學服務 -\$380

總金額 -\$380

SHSOP, NURSE003 2025年02月26日

護士

- 護理服務 -\$80

總金額 -\$80

測試醫生一 2025年02月26日

家庭醫生

- 診症 -\$150
- 額外收費 \$100

只顯示過去2年的紀錄

<
慢病共治計劃

計劃概覽

[📖 登記詳情](#)

地區康健中心 葵青

服務概覽

| | |
|------------------|-------------|
| 健康管理 血脂異常健康管理 | 進行中 |
| 開始日期 | 2025年02月26日 |

剩餘配額 至 2026年02月25日

| | |
|--------|----------|
| 醫療診症服務 | 3 |
| 護士診所 | 1 |
| 專職醫療服務 | 2 |

醫患合作達標獎勵

[查看達標獎勵詳情](#)

>

最後更新: 2025年2月27日 上午 11:17



Training Kit of CDCC IT Modules

Pdf User Manual

Revised

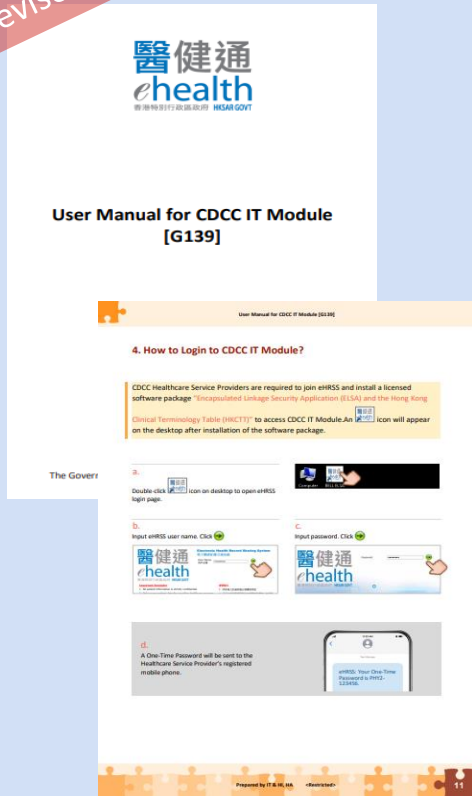

Functions of CDCC IT Module [G139]
(Revised in Jan 2025)

Pdf User Manual

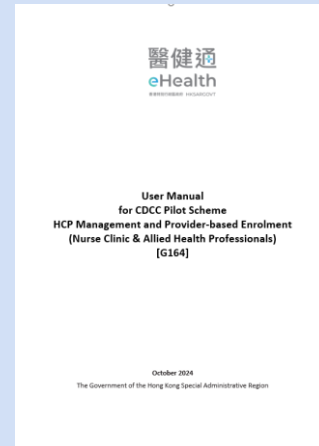

Functions of HCP Management & Provider-based Enrolment [G164]

New



Release Note [N370]

Video Videos (Overview)

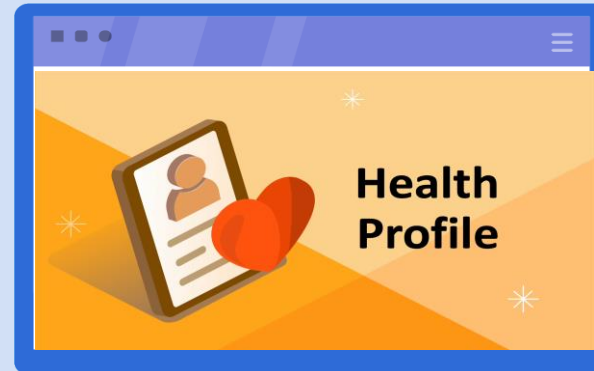

Video Videos (Key functions)

- How to start CDCC journey for participants
- How to register Attendance for a CDCC Participant
- How to create Doctor's Consultation Note
- How to order investigation request
- How to create Allied Healthcare Professional's Consultation Note
- How to proceed to Payment Checkout for Doctor's service
- How to proceed to Payment Checkout for Allied Healthcare Professional's service
- How to submit Reimbursement

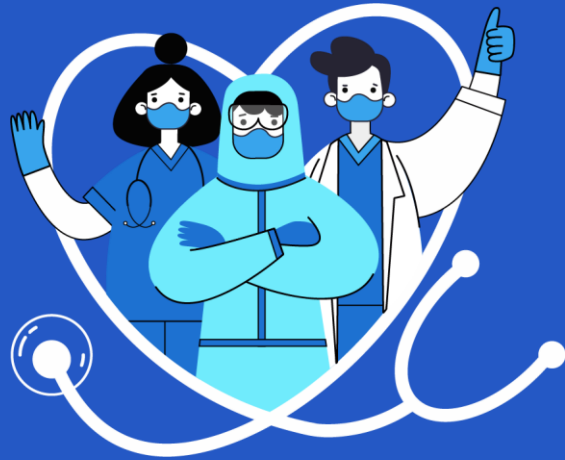

THANK YOU 



Q & A